Guernsey
BREEDERS' JOURNAL

GUERNSEY SPELLS PROFITS

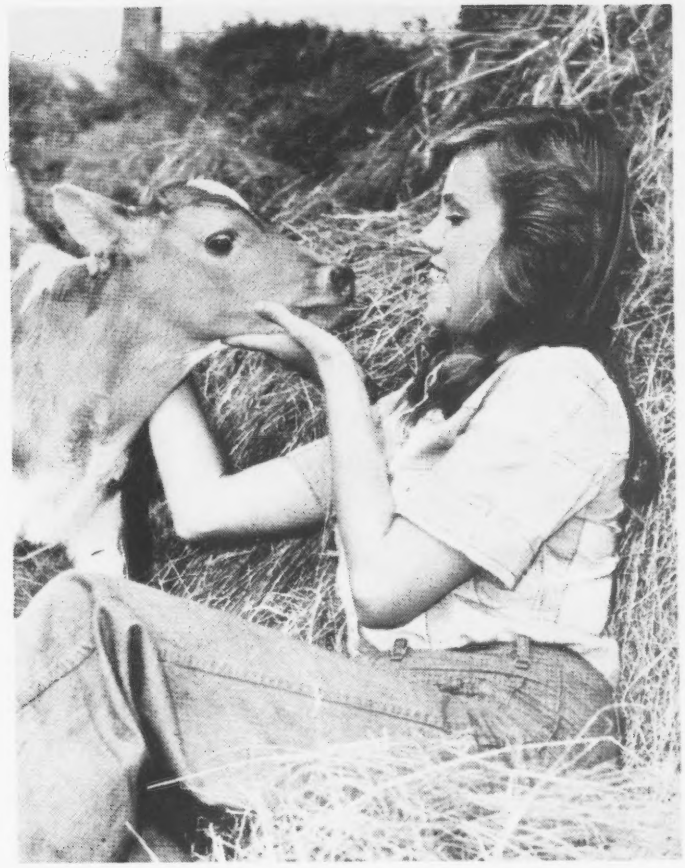

2268-48106-9999
UNIVERSITY MICROFILMS
LIBRARY SERV
XERCX CORP
ANN ARBOR MI 48106
** ** ** **

IN THIS ISSUE

101st Annual Meeting (Part II)
1978 Fair Dates
1978 All-American Program
"This Dairy Business"—regular feature of interest to all dairymen

July
1978

1G119 Quail Roost Dari MIDAS —

the Darimost-Top Command cross that's producing:

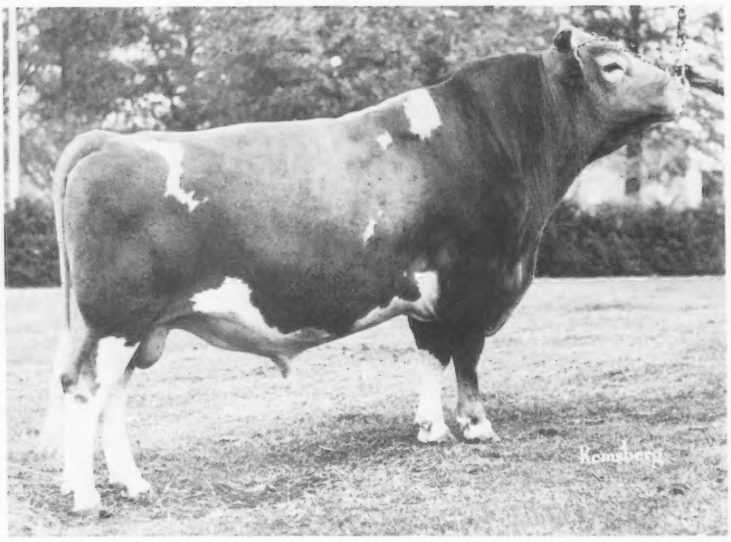

- **lots of milk**
- **strong bodies**
- **good udders**
- **long rumps**

MIDAS is yours thru NAL!

MIDAS' Daughters

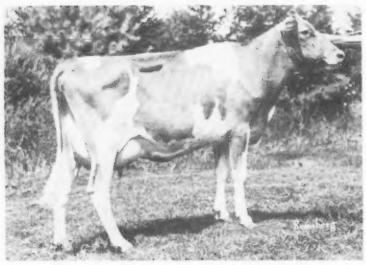

Lindenhof Dari Midas Ceres—84
2-0y 305d—2x 13,123M 618F
3-1y 305d—2x 14,490M 683F

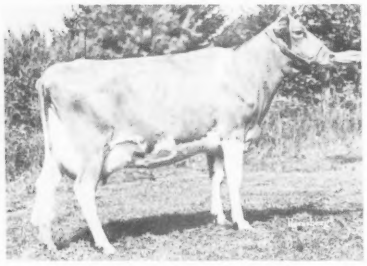

Lindenhof D M Allibi—84
1-11y 305d—2x 11,166M 533F
2-11y 305d—2x 15,122M 691F
4-03y 304d—2x 14,810M 683F

PRODUCTION: USDA Summary (May/77)

97 Daus. in 50 Herds Avg.	11,009M	4.6%	510F
Pred. Diff. (79% Rpt.)	+361M	+$37	+15F

TYPE: AGCC Summary (May/77)
22 Classified Daughters Average 78.3; +1.3/Br. Avg.

More Actual—2X Records by MIDAS' Daughters

Lindenhof Dari Midas Carla	3- 0y	295d	15,210M	677F
Chestnut Ridge Kellys Molly	3- 4y	305d	14,460M	647F
Lindenhof D M Fern	3-10y	303d	14,370M	646F
Quail Roost Midas Kate	2- 7y	305d	14,330M	622F
Lindenhof Dari Midas Ulrika	3- 4y	305d	14,200M	691F
Quail Roost Midas Beth	4- 2y	305d	13,260M	594F
Myrtledales Midas Posy	3- 4y	305d	13,120M	616F
Lindenhof Dari Midas Ginny	2-11y	302d	13,110M	710F

His Famous Dam →
Lindenhof TC Elvira—E
Gold Star Dam

1-11y	305d—2x	10,655M	486F
3yrs.	305d—2x	13,424M	612F
4yrs.	305d—2x	16,090M	712F
5yrs.	365d—2x	*28,310M	*1,327F

Member, All-American Senior Get, '69
HM All-American Aged Cow, 1970

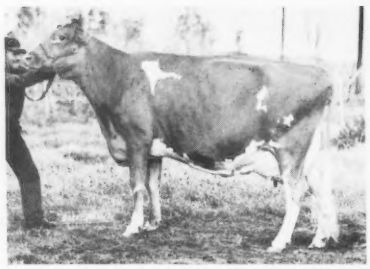

Check with your local NAL representative on availability and price of MIDAS and many more plus-proven Guernsey sires.

AFFILIATED Noba Atlantic Labc BREEDERS

Noba INC.,
Box 607
Tiffin, Ohio 44883
Phone 419/447-6262

Atlantic
1575 Apollo Drive
Lancaster, Pa. 17601
Phone 717/569-0413

LABC
Box BD, L.S.U.
Baton Rouge, La. 70893
Phone 504/343-7442

High P&T FAYVOR-ites

Dari FAYVOR combines Production & Type

Dutch Mill Fayvors Faye – E
1/78 USDA COW INDEX: +441M +29F 39% Rpt
3-07 18070 902 365–2x DHIR

Sire:

Housleys Dari FAYVOR
1/78 USDA: 1311 daus in 428 herds
PD +654M +30F 98% Rpt +70$

Tannery Hill Fayvors Dorothy – E
1/78 USDA COW INDEX: +473M +22F 40% Rpt
3-09 14130 649 365–2x DHIR
1977 Res. All-American Aged Cow

Bay Meadow Fayvor Ruth
Excellent
1/77 USDA COW INDEX:
+469M +17F 36% Rpt
3-06 13530 569 305–2x DHIR
Purchased at
1977 Western Nat'l Sale

Co-Hill Farms F Petunia
Very Good
1/78 USDA 1 rec avg 14893M 700F
COW INDEX: +426M +21F 34% Rpt

Applebrook Fayvors Tenna
Very Good
1/78 USDA COW INDEX:
+428M +14F 36% Rpt

Applebrook Fayvors Glita
Calved 6/1/76; 5/15/77; and April '78. Purchased at 1978 Palmetto State Guernsey Convention Sale.

Co-Hill Farms F Norma
Just finishing her 1st record.

Woodenshoe Tulips Tonia
Purchased at the
Woodenshoe Farm Dispersal
Another FAYVOR daughter

Visit our
FAYVOR
Headquarters

at

Dutch Mill Farm

2½ miles west of Sparta on old highway 16

Roy E. Jacobs and Sons
Tel. 269-2794

Route 1
Sparta, Wisconsin 54656

CHEDCO FARM

– Established 1922 –
The Herd Built on Cow Families

Chedco Guernseys — Consistently good

We picture four good young cows in the herd that made very creditable two-year-old records that are in the process of making even better three-year-old records . . .

The PAM Family

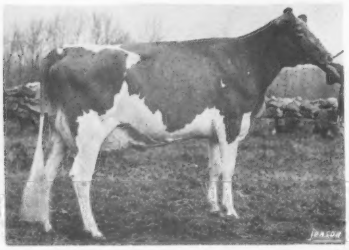

Chedco Darimost Pamela (VG)

2-02 12870 626 299–2x DHIR
3-02 13912 690 269–2x DHIR, in prog.
Projected at 15683M 778F 305–2x ME
1st 2-yr-old Mass. Show, 1977
She and her full sister nom. AA produce 1977
Full sister on test as a Jr. 2-yr-old.
Mat. sister, undefeated as an Intermediate Calf in 1977.
Another mat. sister born last fall.
Her dau. – our Intermediate Calf this year.
Her Dam: Chedco Majestys Pam (E–3x, VG–2x)
7-09 20320 1027 305–2x DHIR

The HOLLYHOCK Family

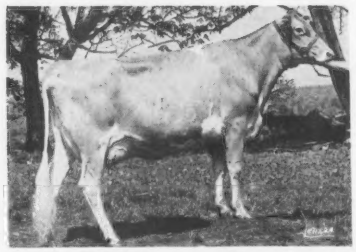

Chedco Darimost Honey (VG)

2-05 13220 652 305–2x DHIR
3-05 10460 506 181–2x DHIR, in prog.
Projected at 15903M 775F 305–2x ME
Her full sister, due this fall, was a member of our HM Jr. Get '77. Her dau. was undefeated as a Jr. Calf, 1977.
Her Dam: Chedco Actors Holly (VG, D)
2-02 12130 500 305–2x DHIR

The Egrette Family

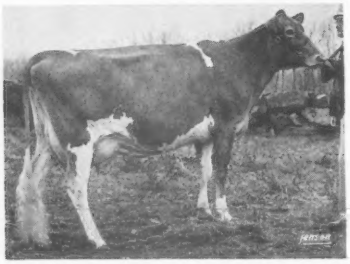

Chedco Darimost Janette (VG)

2-03 10580 496 305–2x DHIR
3-03 14256 653 289–2x DHIR, in prog.
Projected at 15608M 711F 305–2x ME
Her Dam: Chedco Princess Janette (E)
9-01 20010 908 305–2x DHIR
Total Production:
180057M 7884F 3596 days

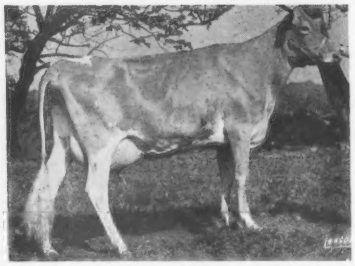

Chedco Darimost Yvette (D at 2yrs)

2-02 14540 748 305–2x DHIR
3-03 5298 239 69–2x DHIR, in prog.
2494M for June . . .
Her mat. VG sister making over 15000M actual as a 3-yr-old.
Full sister just fresh as a 2-yr-old with a beautiful udder milking over 50 lbs. per day.
Another full sister a Jr. Yrlg. in the herd.
Two good daus. sired by PRINCE.
Her Dam: Chedco Nances Egrette (VG)
5-09 18620 878 305–2x DHIR

These four cows are sired by Western Glow DARIMOST out of three of our best cow families.
Top sires are available to all, but to breed consistently better cows, any good breeder will agree it is essential to have cow families that breed on generation after generation.

C. E. COTTING, Owner
294 Washington St.
Boston, Mass. 02108

Federal Accredited No. 100024
State Bang's Free No. 20
ANDREW C. WARNER, Herd Manager
Telephone: 838 - 2861
Area Code 617

GOLDEN GUERNSEY

ROUTE 62
BERLIN, MASS. 01503
ROLAND B. PLUMMER, Herdsman
Telephone: 838 - 2445

Index of Advertisers

Agri-Graphic Services – Ill. 51
American Breeders Service – Wis. .....III Cover
Chedco Farm – Mass. 2
Cleverlands – Calif. 8
Clover Leaf Guernsey Farm – La. 58
Deacon Syndicate – Ill. 69
Deerpath Dispersal – Va. 66, 67
Dutch Mill Farm – Wis. 1
Eastern Al Coop., Inc. – N.Y. 59
Fauver Hill Farm – Wis. 55
Guernsey Breeders' Journal – N.H. 54, 70, 71
Johnson, Craig – Tenn. 51
Kellogg Guernsey Farm – Mich. 60, 61
Merryman Company, The – Md. ..IV Cover, 57, 62, 63, 64, 65, 66, 67
Midwest Breeders Coop. – Wis. 54
Mo-Kan Classic – Mo. 57
NAL Affiliated Breeders – Pa. .....II Cover
Neslekcim Guernsey Farm – Calif. 9
Potter Creek Guernseys – Pa. 53
Price-Black Farms – N.Mex. 56
Pride-N-Joy Farms – Ohio 53
Ransom Farms – Kans. 68
Shenmont Heifer Sale – Va. 64, 65
Soligenics – Conn. 51
South Penn Dispersal – Pa. 57, 62, 63
Valley View Farm – Pa. 72
Vanher Farm – Pa. 51
Welcome Stock Farm – N.Y. 52

Commercial Advertisers Index

Edwards Agri-Supply, Inc. DB6-4
Filters, Inc. DB6-4
Smith Fencer Corp. DB6-4
Upjohn DB6-3

Please Mention The JOURNAL When Writing Advertisers

Chat . . .

APRIL 7, 1978, marked the wedding bells for Lena Colby and Theodore A. Finaneck. Lena and her late husband, Howard H. Colby, operated Colby Dale Farms which won 14 Gold Star Breeder Awards. From 1970–1975, Mrs. Colby continued the Farms and Guernsey herd under the Estate of Howard H. Colby. In November, 1975, she dispersed the complete herd, but kept the Farms.

Mr. & Mrs. T. A. Finaneck will reside on the home farm at Romeo, Michigan.

Norbert V. White

FRIENDS WERE saddened by the head-on collision that caused the death of Norbert V. White, 61, on October 15, 1977. President White of White Farms, Inc. was a member of AGCC since April, 1971. Previous to that date, this Ipswich, Mass. man managed Groton House Farm in the '40s. In 1961, he began building his own herd which sold out in October, 1973.

For 23 years, he built the "White Farms Ice Cream Dairy Products" business between Ipswich and Rowley, Massachusetts. The business continues today under the corporation.

Besides his wife, he leaves a daughter, two sons, and two grandchildren. Contributions in Mr. White's memory may be made to the Norbert V. White Memorial Fund, Essex Agricultural School and Technological Institute, in care of Ms. Joan Townley, Hathorne, Mass., 01937.

Guernsey friends extend sympathy and warm memories to the Norbert V. White family.

New Members

THE FOLLOWING Guernsey breeders have been accepted as members of The American Guernsey Cattle Club:

CALIFORNIA: Farnsworth Bros., Dorella Farm, 12191 E. Childs Ave., LeGrand, recommended by Ray Orisio.

MAINE: Elwin V. Rozelle, Roz-Dale Farm, Kenduskeag, recommended by Eunice I. Overland.

MARYLAND: Thomas H. England, Jr., R.D. 1, Box 302, North East, recommended by Merton B. Sowerby

MICHIGAN: George Richard Fyrciak, 7075 Owosso Road, Fowlerville; David B. Ruhlig, Rulea Farm, 11591 Colby Road, Dexter, recommended by Edward J. Wright.

MISSOURI: Rallace E. Stewart, Macomb, recommended by Everett K. Stewart.

OKLAHOMA: Kenneth Fred Griggs, Rt. 3, Box 302B, Oklahoma City, recommended by Robert Charles Griggs, Jr.

PRODUCTION RECORDS

Age	Milk	Fat	Days	Times Milked	Testing Plan
6-02	16,070	908	305	2x	DHIR or DHI

PUBLICATION of production records is quite standardized throughout dairy cattle breeding circles. Accuracy of credits and proper labelling target this important printing format.

In general daily usage, you, the breeders, refer to a cow in regard to her age; her pounds of milk; her pounds of fat; and the days she has milk and times milked per day.

In order to standardize the publishing of Guernsey production records in Journal ads, promotion material, editorial copy, and pedigrees, the above format is now to be used, by vote approval of The AGCC Board of Directors at the 101st Annual Meeting.

AUGUST'S Lucky Registration Number is

2752491

A Guernsey will be registered with the above number sometime next month. The recorded owner of that animal will receive a coupon good for 3 FREE registrations anytime within one year from the recording date.

Keep your registrations current and try for the Lucky Number.

Last month's winner was:
Joseph W. Allen
Sebree, Kentucky

GUERNSEY BREEDERS' JOURNAL

IN THIS ISSUE

JULY, 1978

Vol. 142 – No. 1

FEATURES

6 Salute to Guernseys – By K. Jo Wilson
7 Dairybelt Guernsey Sires
14 Hoard's Dairyman Farm
16 Fair Dates for 1978
18 Official AGCC Judges List for 1978
20 The 1978 All-American Program
22 Guidelines for Publishing Results of Public Auctions
23 101st Annual Meeting Convention of The American Guernsey Cattle Club (Part II)
30 Lerson Lawn Dispersal
31 Gay Acres Dispersal – By Mrs. Frances Nitz
32 Oklahoma State and Mungle's Second Production Sale – By Leslie Peckham
33 Atwood Farm Complete Dispersal – By Arnold J. Knight
34 First California Production Sale
34 Stanislaus County Junior Spring Show and Sale
36 Meetings

DEPARTMENT INDEX

3 Index of Advertisers
5 AGCC Services – Permanent Promotion Fund
13 Classification Schedule
28 Class Leaders: Sherma Natalies Toni and Bettswards Billy Verna
40 National News (NMPF)
41 Junior Guernsey Breeders
43 This Dairy Business
47 Young Sire Identification
73 100,000-Pound Milk Producers
77 Class Leaders
79 Official DHIR Production Records

THE COVER

MARY LEE McCaskill Watson snuggles up with lovable baby calf at Lyndale Farms, owned by A. L. McCaskill, Jr., Bishopville, South Carolina.

Subscription Price: United States, $5.00 per year and 3 years for $12.00
Outside United States, $6.00 per year. Microfilm subscriptions available.

CLOSING DATE FOR ADVERTISING COPY – 15th of the month preceding.
(Each issue is mailed eight days before date of publication)
Second Class postage paid at Peterborough, New Hampshire
Published Monthly on the 23rd of each month by The American Guernsey Cattle Club, 70 Main Street, Peterborough, New Hampshire 03458. Publication No. 231120.
MEMBER OF THE DAIRY BREED GROUP. Commercial advertising—Manager: Anne Pierson, R.D. 1, Box 528A, Chestnut Ridge Rd., Apalachin, N.Y. 13732, 607—687-5327. Sales Representatives: The S. Bayard Co., Inc., David and Stuy Bayard, 524 Green Village Road, Green Village, N.J. 07935, 201—822-1161 or 201—377-3095 (Eastern); Jeff Edman, The Pattis Group, 4761 Touhy Ave., Lincolnwood, IL 60464, 312—679-1100.
Any address changes should be sent to Guernsey Breeders' Journal
70 Main St., Peterborough, N. H. 03458 — Tel. 603—924-3344

The American Guernsey Cattle Club
70 Main St., Peterborough, N.H. 03458
Tel. 603–924-3344

OFFICERS AND BOARD OF DIRECTORS
Norman P. McClelland, 2228 North Black Canyon Highway, Phoenix, Ariz. 85009, President '80. Tel. 602–272-6721. Dir.-at-Large
Joe Pritzl, Westlynn Farm, Fruitland, Idaho 83619. 1st Vice-President '79. Tel. 208–452-3375. Dist. 10
C. Eugene Phillips, 11839 Banning Rd., Mount Vernon, Ohio 43050, 2nd Vice-President '83. Tel. 614–397-8267. Dist. 5
Max L. Dawdy, Executive, Sec.-Treas.
Kenneth A. Brighton, Attorney. Tel. 603–924-3361
Alvin C. Basse, Guernsey Grove Farm, S70 W16050 Janesville Rd., Muskego, Wis. 53150, '81. Tel. 414–422-0315. Dist. 6
George W. Fowler, R. 5, Box 249, Saluda, S.C. 29138, '83. Tel. 803–445-8273. Dist. 4
Lee Housley, R. 1, Riceville, Tenn. 37370, '79. Tel. 615–462-2633. Dir.-at-Large
J. Jene Mungle, Mungle's Guernsey Farms, Atoka, Okla. 74525, '82. Tel. 405–889-3478. Dist. 8
Ray Orisio, Lone Palm Guernseys, 2608 Ave. 199, Tulare, Calif. 93274, '82. Tel. 209–686-0883. Dir.-at-Large
Bernard Pralle, Fauver Hill Farm, 9416 US 16, Onalaska, Wis. 54650, '83. Tel. 608–783-2856. Dir.-at-Large
Seth K. Schnebly, Crown Stone Farm, R. 1, Clear Spring, Md. 21722, '82. Tel. 301–842-2525. Dist. 3
Carroll L. Ward, Jr., P.O. Box 146, Astatula, Fla. 32705, '81. Tel. 904–343-3328. Dir.-at-Large
Dr. M.L. Weldy, 24791 CR 40, R. 5, Goshen, Ind. 46526, '80. Tel. 219–862-2810. Dist. 7
Frank L. Wiley, Franlee Farms, Victor, N.Y. 14564, '81. Tel. 716–924-2655. Dist. 1
Russell J. Wirt, Maple Leaf Farm, Lewiston, Minn. 55952, '79. Tel. 507–523-3723. Dist. 9
Nelson E. Witmer, East Malta Farms, R.D. 1, Dalmatia, Pa. 17017, '80. Tel. 717–758-2551. Dist. 2
(Year indicates Board term expiration)

ADMINISTRATION
Max L. Dawdy, Executive Sec.-Treas.
COMPTROLLER
Ervin F. Diamond
DATA PROCESSING
George N. Eastman, Director
Brian Flanagan, Assistant Director
GUERNSEY BREEDERS' JOURNAL
K. Jo Wilson, Managing Editor & Dir. of Promotion
Veronica McQuillan, Editorial Assistant
Millicent L. Dumaine, Advertising Assistant
HERD REGISTER
Irving E. Nichols, Director & Office Mgr.
PERFORMANCE DEPARTMENT
Eunice I. Overland, Director
Merton B. Sowerby, Official Classifier, Woodacres, Princeton, N.J. 08540. Tel. 609–466-0361
PRINTING
Leonard E. Cashion, Director

EXTENSION
Ballard K. Bennett, Route 4, Box 180, Rancho Drive, Ooltewah, Tenn. 37363. Territory: Louisiana. Tel. 615–238-9754
William C. Cochran, Box 55, Peterborough, N.H. 03458. Territory: Conn., Maine, Mass., N.H., N.J., N.Y., R.I., and Vt. Tel. 603–924-3346 or 617–759-5627
Robert E. Jones, RR 1, Box 140, Rossville, Ind. 46065. Territory: Ill., Ind., Ky. and Tenn. (except E. Tenn.). Tel. 317–379-3802
Hans Leuthold, 2470 McCormick Loop Road, Tillamook, Ore. 97141. Territory: Idaho, Mont., Ore., Wash., Wyo. Tel. 503–842-4310
Robert A. McLaughlin, 2814 Birchwood Dr., Winston-Salem, N.C. 27103. Territory: Ala., Fla., Ga., N.C., S.C., D.C., Md., Miss., Eastern Tenn. and Va. Tel. 919–765-5084

Anaplasmosis Controllable

ANAPLASMOSIS, a costly disease in cattle, can be eradicated with a test and treatment program, according to a report published in the June 1 Journal of the American Veterinary Medical Association.

Findings of a 19-month experiment involving 3,920 beef and dairy cattle from 31 herds in Idaho and Washington were reported by Dr. Erik H. Stauber and Vaughn H. Sweet, University of Idaho Department of Veterinary Science, Moscow, Idaho.

Approximately 5.5 percent of the cattle tested were infected with the disease, representing a figure slightly lower than had previously been reported for the area. Following treatment, the number of infected animals declined. The prevalence of the disease remained constant throughout a herd, when left untreated.

The grazing habits of the cattle were also studied. Cattle maintained throughout the year on the home ranch were less likely to have anaplasmosis than cattle that ranged in forests, river valleys, or mixed with other herds.

Because the rate of infection and transmission was moderate and the fact that newly purchased cattle often transmit the disease to uninfected herds, the authors recommend that an anaplasmosis control program would have to be continued for several years.

Anaplasmosis-free herds could be achieved by testing all cattle and treating or slaughtering those testing positive, by purchasing only certified anaplasmosis-free cattle, and by implementing the test and treatment program.

Anaplasmosis is caused by an organism that destroys red blood cells. This organism is transmitted by the bites of ticks, flies, and other bloodsucking insects. The disease is marked by severe anemia, high temperature, and jaundice and is prevalent in warm-weather areas.

AGCC Services

#7 PERMANENT PROMOTION FUND

Promote the Royal Breed! In 1974, AGCC launched a practical and equitable program for continuous breed promotion and advertising – the Permanent Promotion Fund. The question was – how do we finance this long-range program?

Public auction sales serve as the logical base. With this basis, participants clear across country have an equal opportunity to invest one percent of the gross of all public Guernsey auctions or private treaty sales into the Permanent Fund.

Is there any potential? An important advantage of the permanent reserve fund is that it can become self-supporting once the reserve building is completed. Amount of time required to reach this point will depend directly upon your, the breeders, participation.

Major support from county, district, and state groups plus individual breeders since 1974 leads the Permanent Promotion Fund on an upward swing. Members of the Illinois Guernsey Breeders' Association made the initial commitment of one percent of the gross of the 1974 Land of Lincoln Classic. Following is the alphabetical listing of more supporters: The Guernsey Breeders' Associations of Columbiana–Mahoning, Ohio; Grand Rapids, Mich.; Indiana; Kentucky; Maryland; Mercer County, Ohio; Michigan; Minnesota; Northwest; Ohio; Oklahoma; Pacific Northwest; Pennsylvania; South Central Ohio; Wabash Valley, Ind.; Wisconsin; the New York State Guernsey Co-op, Inc., and the 1976 Southern Quality Sale. Direct investors: California Guernsey Cattle Club; Idaho Guernsey Breeders' Association, and 1978 Palmetto State Convention Sale. Individuals: Donald Burton, Elderwood Farm, Eagle, Wis.; Joseph Damon, Far West Farm, Bow, Wash.; Garner Ekstran, Brockwell Farm, Bow, Wash.; Herman J. Haga, Clearbranch Farm, Fort Valley, Ga.; and Joe Pritzl, Westlynn Farm, Fruitland, Idaho. Dedicated involvement is shown by these contributors, many of which invest repeatedly.

Permanent Promotion Fund also benefits from sales service fees generated by AGCC personnel that are totally responsible for either private or public sales. At this time, approximately one-third of the Fund is from this source.

What $$$ are spent each year from the Fund?

A resolution from the Illinois GBA was brought before The AGCC Board of Directors at 101st Annual Meeting, Columbia, South Carolina. They requested that in addition to the annual interest earnings of the Fund already being used for breed promotion, that one-half of the annual contributions also be expended for the same purpose, beginning in 1978. This adoption was voted upon and approved.

Dedicated breeders, if you wish to contribute towards increasing our Royal Breed promotion and advertising, contact The AGCC, Permanent Promotion Fund, 70 Main Street, Peterborough, New Hampshire 03458, or call 603–924-3344. Help promote your Royal Breed!

Lee Yost Promoted

PENNSYLVANIA G.B.A. moved its home office to the Sales Pavilion, 6 miles east of Lancaster, Pa., and appointed Lee Yost as the new Business Manager. Lee's practical experience as a breeder, a herd manager, a judge, and Pennsylvania's Guernsey fieldman set the pace for his new responsibilities.

Lee grew up on his father's dairy farm in Stillwater, Pa., and returned home after graduating from high school. After a decade of working at home, this ambitious young man became a fieldman for The Merryman Company, Sparks, Maryland. During the 9 years he spent with the Sales Company, he also was in charge of the McDonald Farms show herd.

In 1956, Lee was appointed manager of Wyno Farms, Muncy, Pa., and spent 17 years developing the farm's All-American Aged Cow, All-American Get of Sire, and numerous class leaders. Awarded annually to an outstanding individual in the dairy industry, the Klussendorf Trophy was presented to this Pennsylvanian in 1975.

In addition to serving as a fieldman for Pennsylvania G.B.A., Lee was an approved judge for The AGCC and judged the 1962 National Guernsey Show, Waterloo, Iowa, the International Guernsey Show, the Royal Winter Fair in Canada as well as many state shows. Lee Yost will now serve as Business Manager of the Pennsylvania Guernsey Breeders' Association.

Salute to Guernseys!

GUERNSEY BREEDERS, let's join efforts to promote the strong points of our Royal Breed – both Production and Type. These two points combine in the barn, the show-ring, and in what we are all striving for – the efficient $$$ value of the Guernsey cow.

In the barn

Lactation average continues to **increase.** At the end of 1977, we finished with a DHIR average of 11,902 Milk and 554 Fat on a 305–2x ME base. What will happen in 1978? To compare notes, we are **ahead** of the first quarter report of last year.

DHIR First Quarter Report (Through March)

1977 –	11,798M	547F	305–2x ME
1978 –	12,041M	550F	305–2x ME
Increase	243M	3F	

Use of high-PD bulls, high indexed young bulls, and higher indexed cows breeds an annual genetic gain of **more milk.**

In the show-ring

Pages 16–21 lead us on the show circuit for 1978. Check the many opportunities you have to compete with fellow cowmen in pulling out the nearest examples of the Ideal Guernsey.

Cooperation and competition among and between breeders creates the real challenge on this tanbark trail. Individuals work toward the common goal of a winning year, but their sportsmanship at the same time shows their real ability in working for the overall breed.

Fairs also present us the candid time to see what official judges are looking for in modern-day Guernseys and to exchange progressive ideas towards further breed improvement.

In what we are striving for

In combining P & T, registered Guernseys are a key consideration for the net profit minded dairyman. Six basic measurable items – milk flow; value of product; feed cost; hauling cost; salvage value; and marketing fees – shows the GUERNSEY efficiency and are summarized in a free brochure from the AGCC.

Positive results come from your work with the Guernsey cow.

K. J. Wilson

The American Guernsey Cattle Club
Continued

Clifford R. Orr, 5300 Pressley Road, Santa Rosa, Calif. 95404. Territory: Ariz., Calif., Colo., N. Mex., Nev., S.W. Tex. and Utah. Tel. 707–542-1161
Leslie Peckham, 825 Robert St., Fort Atkinson, Wis. 53538. Territory: Ark., Iowa, Kans., Minn., Mo., Nebr., N. Dak., Okla., S. Dak., and Wis. Tel. 414–563-3032
Edward J. Wright, 10540 Gratiot Rd., Saginaw, Mich. 48603. Territory: Mich., Ohio and W. Va., Tel. 517–781-2967
Ohio G.B.A. details, Leroy Lindley, 1505 Hamilton-Richmond Rd., Hamilton, Ohio 45013. Tel. 513–894-7813
Lee Yost, 2497 Lincoln Hwy. E., Lancaster, Pa., 17602. Territory: Del. and Pa. Tel. 717–299-8955 or 299-8956

Golden Guernsey, Inc.

70 Main St., Peterborough, N.H. 03458
Tel. 603–924-3344

OFFICERS
Norman P. McClelland, 2228 North Black Canyon Highway, Phoenix, Ariz. 85009, President '81. Tel. 602–272-6721
Max L. Dawdy, Executive Sec.-Treas.
Ervin F. Diamond, Comptroller
GOLDEN GUERNSEY COMMITTEE
James Erickson, Chairman, 2229 Hubbell Ave., Des Moines, Iowa 50317, '81. Tel. 515–265-2521
Edward W. Custer, Drawer AX, Mississippi State, Miss. 39762, '80. Tel. 601–325-2330
Norman P. McClelland, 2228 North Black Canyon Highway, Phoenix, Ariz. 85009, '81. Tel. 602–272-6721
Richard H. Merritt, Town Farm Rd., Farmington, Conn. 06032, '80. Tel. 203–677-1583
Carroll L. Ward, Jr., P.O. Box 146, Astatula, Fla. 32705, '79. Tel. 904–343-3328
Frank L. Wiley, Franlee Farms, Victor, N.Y. 14564, '81. Tel. 716–924-2655
Nelson E. Witmer, East Malta Farms, R.D. 1, Dalmatia, Pa. 17017, '79. Tel. 717–758-2551
(Year indicates Committee term expiration)

ADMINISTRATION
Darrell Ehrlich, Director

REGIONAL MANAGERS
CALIFORNIA
Clifford R. Orr, 5300 Pressley Road, Santa Rosa, Calif. 95404. Tel. 707–542-1161
ILLINOIS, INDIANA AND KENTUCKY
Robert E. Jones, Field Representative, R.R. 1, Box 140, Rossville, Ind. 46065. Tel. 317–379-3802
MICHIGAN AND OHIO
Edward J. Wright, 10540 Gratiot Rd., Saginaw, Mich. 48603. Tel. 517–781-2967
NEW ENGLAND & NEW YORK TERRITORY
William C. Cochran, Box 55, Peterborough, N.H. 03458. Tel. 603–924-3346 or 617–759-5627
PACIFIC NORTHWEST TERRITORY
Hans Leuthold, 2470 McCormick Loop Road, Tillamook, Ore. 97141. Tel. 503–842-4310
SOUTHEASTERN TERRITORY
R.A. McLaughlin, 2814 Birchwood Drive, Winston-Salem, N.C. 27103. Tel. 919–765-5084
TRI-STATES
Darrell Ehrlich, 330 W. Broadview Drive, Lincoln, Neb. 68505. Tel. 402–466-3788

STATE REPRESENTATIVES
PENNSYLVANIA AND DELAWARE
Lee Yost, Business Manager, 2497 Lincoln Hwy. E., Lancaster, Pa. 17602. Tel. 717–299-8955 or 299-8956
WISCONSIN
Arnold J. Knight, Sec., Wis. G.B.A., Route 2, Markesan, Wis. 53946. Tel. 414–394-3027

A commitment of cooperation by owners of Guernsey cattle in the Midwest to adequately sample and prove young Guernsey Sires.

2nd DGS Sampling Sire

Fauver Hill Wis DOMINO

Born: January 4, 1977

Bred by Bernard Pralle, Onalaska, Wisconsin

Genetic Index: +769M +32F

Pedigree Index: +473M +22F

His Sire: Lyrene Myras WISTAR
10/74 USDA: PD +713M +35F
96% Rpt +79$$

MGS: Kellogg Emperor CHIEF
5/77 USDA: PD +465M +19F 55% Rpt +47$$

Play your DOMINO right! Semen distribution from a second DGS sampling sire – Fauver Hill Wis DOMINO – starts the second trial of a high genetic and pedigree indexed young bull in the 10 Midwest states. In 1978, DGS is the first Young Sire Program with two bulls in distribution. Refer to June, 1978 Guernsey Breeders' Journal for details on TOP HORNET's son Olympic View TH JERONIMO, DGS's first young sire.

Fauver Hill Wis DOMINO semen is on the travel! Midwest Breeders, Shawano, Wisconsin, distributed the first ampules on July 1. DGS Chairman Vernon Winterhof, Aurelia, Iowa reports that semen is distributed on a random basis to only DGS-member herds. Each member-herd commits to use five units of semen on either cows or heifers.

RESULTS – DGS will be the first Young Sire Group to have results on two AI bulls in 1982. Verdicts can be passed on DOMINO and JERONIMO within 4½ years from the time they were selected, processed, and distributed. DOMINO and JERONIMO – two prospects for increasing our breed's Predicted Difference (PD) values.

DOMINO's Dam →

Fauver Hill Chief Dodo (VG–87)

1976*Star*Dam

1/78 USDA: 5 recs avg 18829M 812F
COW INDEX: +824M +28F 39% Rpt

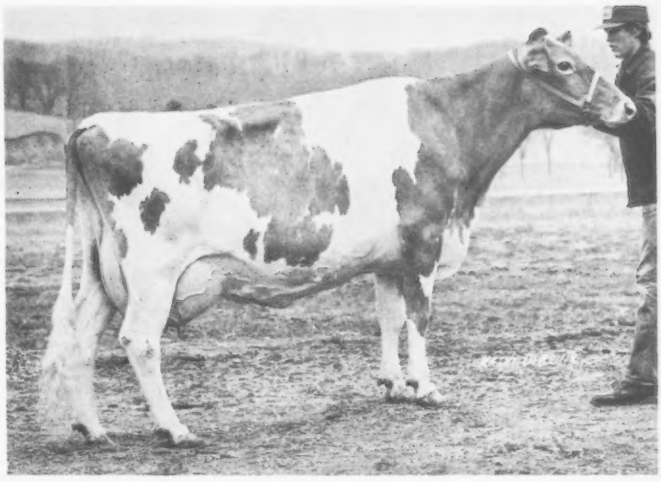

Higher PD values measure genetic gain. Use of more proven high PD bulls can create an annual genetic gain for our Royal Breed.

JOIN PROGRESS !

CALIFORNIA GUERNSEYS

For Real California Value in Dairying – Contact These Advertisers or
Mrs. Becky Wilson, Administrative Sec.
California Guernsey Cattle Club
1274 West Hedges Ave., Unit 103, Fresno, Calif. 93728 – Tel. 209-441-1208

We Topped the Sale!

That is the California Production Sale, April 19, 1978 in Turlock, California

Through the years we have topped several sales — but this time it was different as we had the second highest too.

was **Cleverlands Nancy Michelle Mae**
bought by the Morellis for $2500.
Thank you Don and Diane

Second High was . . .
Cleverlands Top Marine Eulalie
a bred heifer sold for $2000 to Bay Meadows Farm.
Thank you Kesslers.

In the Stanislaus Junior Sale, same day, same place, our calf, **Cleverlands Alstar Poteen** was bought by Elizabeth Pierce, Hilmar, Calif., for $850. Thank you Elizabeth.

The three Guernseys brought just about enough to pay for our coming trip to Eastern Europe.

Our granddaughter, Elizabeth Crawford, purchased the Dias calf sired by Cleverlands DARIMOST PRINCE, and our grandson, Rusty Clever, bought **Bay Meadows Mark Rosalyn**.

It was a very pleasant day.

Nostalgia . . .
Many years ago, two Cleverlands cows were the first cows ever bred artificially in San Joaquin County, California. They were two of the four daughters out of Loma Ricas Sweetheart, the first Guernsey at Cleverlands. Dr. Whitaker of Manteca, (11 miles away) drove eight miles to a dairy near Ripon, collected the semen from a bull there, drove back to Cleverlands and inseminated the cows. Nine months later there were two bull calves whose mothers had never seen the father of their offspring. Wonder of wonders! George told Harvey Matthews, owner of the Tracy Press about the happening, thinking it would make a good news story, but Harvey said, "You couldn't print anything like that in a newspaper." How times have changed.

Signed–
Long, Long ago, Louise.

VISITORS ARE ALWAYS WELCOME

George and Louise Clever
Stuart and Diana Clever
Phone 209–835-4100

26524 S. Highway 33
Tracy, Calif. 95376

CLEVERLANDS
Vern White, Herdsman

1977

GOLD STAR BREEDER

63
Cows

13471
Milk

4.6%
Butterfat

616
Fat

305 days—2x
DHIR Herd Lactation
Average

60 Cows Classified Average = 76.3 points

TOP 50 Active Milk Bull

Neslekcim Fortunes KENO

No. 23 in the AGCC Top 50
1/78 USDA: PD +747 +26 43% Rpt +71$
Sire: Grain Meadow D FORTUNE
9/77 USDA: PD +569M +13F 96% Rpt +46$
Available at Midwest Breeders

Class Leader

Neslekcim Copys Questa

2-06 *18560 716 305–2x DHIR

9th in Milk Production, when made

1/78 COW INDEX: +677M +7F 32% Rpt

George Mickelsen & Family
2400 Pepper Road
Petaluma, California 94952
Tel. 707–762-4910

NESLEKCIM GUERNSEY FARM

9 miles west of Petaluma near Two Rock

CALIFORNIA GUERNSEYS

For Real California Value in Dairying Contact These Advertisers or
Mrs. Becky Wilson Administrative Sec
California Guernsey Cattle Club
1274 West Hedges Ave. Unit 103 Fresno, Calif 93728 Tel 209-441 1208

CALENDAR

OF COMING EVENTS

Sales

JULY

July 22. Michigan Guernsey Breeders' Sale, at the fairgrounds, St. Johns. Sale managed by Michigan Guernsey Breeders' Association.

AUGUST

Aug. 7. South Penn Farms Complete Dispersal, at the farm, New Enterprise, Pa., Donald P. Moran, owner. Sale managed by The Merryman Company, Sparks, Md. 21152, assisted by Pa. G.B.A., 2497 Lincoln Hwy. E., Lancaster, Pa. 17602. Showing of South Penn herd and refreshments evening of Aug. 6, courtesy of The Merryman Company.

Aug. 8. Shenmont Farms Bred Heifer Sale with Added Consignments, at the farm, Dayton, Va., Dan Brubaker, owner. Sale managed by The Merryman Company, Sparks, Maryland 21152. 10:30 a.m.

Aug. 9. Deerpath Farms Complete Dispersal, at the farm, Franklin, Va., C. A. Cutchins, III, owner. Sale managed by The Merryman Company, Sparks, Maryland 21152.

SEPTEMBER

Sept. 6. Minnesota State Sale, Steele County Fairgrounds, Owatonna, Minnesota. Sale managed by the Minnesota Guernsey Breeders' Association, Chris Skaar, Hayward, Chairman.

Sept. 16. 15th Corn Belt Classic Sale, West Union Fairgrounds, West Union, Iowa. Sale sponsored by the Iowa and Nebraska Guernsey Breeders' Associations.

Sept. 27. 25th Annual Western Ohio Guernsey Sale, at the fairgrounds, Celina, Ohio (7:30 p.m.). Sale sponsored by the Mercer County Guernsey Breeders' Association, Carl Fortkamp, Secretary, Route 1, Coldwater, Ohio 45828.

OCTOBER

Oct. 15. Ohio Annual Guernsey Show and Sale, at the fairgrounds, Wooster, managed by the Ohio Guernsey Breeders' Association.

Oct. 21. Third Indiana Classic Sale, Kosciusko County Fairgrounds, Warsaw, Indiana. Sale managed by Indiana G.B.A., R.R. 1, Box 64, Rossville, Ind. 46065. Sale Co-ordinator, Maurice Lipply, R.R. 1, Silver Lake, Ind. 46982. 12:30 p.m.

Meetings

Nov. 3. Capital District, N. Y., Annual Meeting, Raymertown Lutheran Church, 7 miles east of Troy on N.Y. Route 7. 7:00 p.m.

Field Days and Picnics

JULY

July 19. Western New York Guernsey Breeders' Picnic, at Donald Lundmark's farm, Wiltsie Road, Frewsburg, New York.

AUGUST

Aug. 5. New York State GBA Field Day, Hillcrest Farms, Wyoming, New York. Donald Bay, judge.

Aug. 9. Lancaster County GBA, Pa., Field Day, at Lindenhof Farm, K. D. & Else Linde, Oxford, Pennsylvania.

Aug. 22. Virginia Guernsey Breeders' Field Day, Bergey's Dairy Farm, 2221 Mount Pleasant Road, Chesapeake, Virginia. 10:00 a.m.

Fairs and Shows

Wisconsin District Shows

July 20. Winnebagoland Parish Show, Calumet County Fairgrounds, Chilton.

Nebraska District Shows

July 20. District 1, Crete Fairgrounds.
July 21. Platte Valley District, Wahoo Fairgrounds.

Iowa District Shows

July 20. District 6, Indianola Fairgrounds
July 21. District 7, Primghar Fairgrounds

Minnesota District Shows

Aug. 19. South Central, Steele County Fairgrounds, Owatonna. 10:30 a.m.

JULY

July 14-22. Heart of Illinois Fair, Peoria, Ill. Guernseys will be judged July 18 (jr.) by Lynn Zehr and July 19-20 (open) by Larry Mohr.

July 17-23. North Dakota State Fair, Minot, N.Dak. Guernseys will be judged July 17 (jr.) by Fred Tiedeman and July 19 (open) by James Muzzy.

July 21-22. Maine Dairy Type & Production Show, Farmington, Me. Guernseys will be judged July 22 (jr. & open) by Clifford Smith.

July 27. Mid-West Guernsey Classic Show, Goshen, Ind. Guernseys will be judged by Norb Moeller (jr.) and Bernard Pralle (open).

July 29. Michigan State Guernsey Show, Ionia, Mich. Guernseys will be judged by Barney Hornback (jr. & open).

July 29. Finger Lakes Guernsey Show, Cortland, New York.

July 31-Aug. 5. Sumner County Fair, Gallatin, Tenn. Guernseys will be judged August 1 (jr. & open).

July 31-Aug. 2. Bangor State Fair, Bangor, Me. Guernseys will be judged July 31 (jr.) and Aug. 2 (open).

AUGUST

Aug. 2. Vermont Guernsey Show, University of Vermont, Burlington, Ed Townsend, Judge.

Aug. 4-8. Weld County Fair, Greeley, Colo. Guernseys will be judged Aug. 7 (jr.).

Aug. 4-13. Great Mississippi Valley Fair, Davenport, Iowa. Guernseys will be judged Aug. 5 (open) and Aug. 7 (jr.) by Lawrence Madren.

Aug. 4-13. Ionia Free Fair, Ionia, Mich. Guernseys will be judged Aug. 8 (jr.) and Aug. 9 (open).

Aug. 4-13. Ozark Empire Fair, Springfield, Mo. Guernseys will be judged Aug. 5 (jr.) by Phyllis Gerner and Aug. 7 (open) by Doyle Neher.

Aug. 7-12. Hagerstown Inter-State Fair and Exposition, Hagerstown, Md. Guernseys will be judged Aug. 8 (open).

Aug. 8. Connecticut State Guernsey Show, Goshen, Conn. Guernseys will be judged Aug. 8 (jr. & open) by Paul Fleming.

Aug. 10-11. Western Kansas District Show, in conjunction with Tri-Rivers Fair, Salina, Kansas.

Aug. 10-19. Skowhegan State Fair, Skowhegan, Maine. Guernseys will be judged Aug. 14 (jr.) and Aug. 16 (open) by John McKitrick.

Aug. 10-20. Illinois State Fair, Springfield, Ill. Guernseys will be judged Aug. 14 (open) by James Fish and Aug. 15-16 (jr.) by Tom Morris.

Aug. 10-20. Wisconsin State Fair, West Allis, Wis. Guernseys will be judged Aug. 12 (jr.) by Dave Dickson and Aug. 17 (open) by Audrey Wagner.

Aug. 11-19. Washington County Agricultural Fair, Washington, Pa. Guernseys will be judged Aug. 16 (jr. & open) by John L. Morris.

Aug. 12-19. Yellowstone Exhibition, Billings, Mont. Guernseys will be judged Aug. 16-17 (open) by Douglas Maddox.

Aug. 14-18. Sooner State Dairy Show, Lawton, Okla. Guernseys will be judged Aug. 17 (jr. & open) by B. J. Shepherd.

Aug. 15-20. Upper Peninsula State Fair, Escanaba, Mich. Guernseys will be judged Aug. 16 (open) Aug. 17 (jr.) by Clint Meadows.

Aug. 15-27. Ohio State Fair, Columbus, Ohio. Guernseys will be judged Aug. 15 (jr.) by Floyd Livingston and Aug. 16 (open) by Robert C. Griggs, Jr.

Aug. 16. Massachusetts State Guernsey Show, Spencer 4-H Campgrounds, Spencer. Richard Keene, Judge.

Aug. 16-19. Boulder County Fair, Longmont, Colo. Guernseys will be judged Aug. 17 (jr.).

Aug. 16-Sept. 4. Canadian National Exhibition, Toronto, Ontario. Guernseys will be judged Aug. 31 (open) by W. Henhoeffer and Sept. 1 (jr.) by Stan Marshall.

Aug. 17-27. Indiana State Fair, Indianapolis, Ind. Guernseys will be judged Aug. 24 (jr.) by Larry Mohr and Aug. 26 (open) by Audrey Wagner.

Aug. 17-27. Iowa State Fair, Des Moines, Iowa. Guernseys will be judged Aug. 24 (jr.) by Dave Kjome and Aug. 26 (open) by Mason Mungle.

Aug. 17-27. Kentucky State Fair, Louisville, Ky. Guernseys will be judged Aug. 16 (jr.) and Aug. 18 (open) by Lewis Porter.

Aug. 17-27. Central Canada Exhibition, Ottawa, Ontario. Guernseys will be judged Aug. 20 (open) by Paul Stuart.

Aug. 18-27. Missouri State Fair, Sedalia, Mo. Guernseys will be judged Aug. 18 (jr.) by David F. Stanke and Aug. 20 (open) by William H. McGee.

Aug. 18-Sept. 5. California State Fair, Sacramento, Calif. Guernseys will be judged Aug. 20 (4-H) by Harmon Toone, Aug. 26 (FFA) by Jim Pappas and Sept. 2 (open) by John Morris.

Aug. 19. Western Ohio District Guernsey Show, Greenville, Ohio. Guernseys will be judged (open & jr.) by Ralph Turley.

Aug. 19-26. State Fair of West Virginia, Lewisburg, W.Va. Guernseys will be judged Aug. 21 (jr.) and Aug. 23 (open) by Jimmie N. Eustace.

Aug. 19-Sept. 4. Pacific National Exhibition, Vancouver, B.C., Canada. Guernseys will be judged Aug. 20 (jr. & open) by Stan Marshall.

Aug. 21-26. Montgomery County Fair, Gaithersburg, Md. Guernseys will be judged Aug. 24 (open) by John Morris and (jr.) by Barbara Covey.

Aug. 22-27. Wyoming State Fair, Douglas, Wyo. Guernseys will be judged Aug. 23 (jr.) and Aug. 24 (open) by C. L. Norton.

Aug. 22-27. Dutchess County Fair, Rhinebeck, N. Y. Guernseys will be judged Aug. 22 (jr.) and Aug. 24 (open) by John W. McKitrick.

Aug. 24-Sept. 4. Minnesota State Fair, St. Paul, Minn. Guernseys will be judged Aug. 30 (open) by Robert C. Griggs, Jr. and Sept. 1 (jr.) by Bert Schwinghamer.

Aug. 25-Sept. 4. Michigan State Fair, Detroit, Mich. Guernseys will be judged Aug. 26 (jr.) by Kent Mattson and Aug. 31 (open) by Jerry Good.

Aug. 26. Great Northern Guernsey Classic, LaCrosse County Fairgrounds, West Salem, Wisconsin.

Aug. 26-Sept. 2. Western Idaho Fair, Boise, Idaho. Guernseys will be judged Sept. 1 (open) by G. Joe Lyon.

Aug. 26-Sept. 4. Colorado State Fair, Pueblo, Colo. Guernseys will be judged Sept. 1 (jr.) by John W. McKitrick and Sept. 3 (open) by Fred Foreman.

Aug. 26-Sept. 4. New York State Fair, Syracuse, N.Y. Guernseys will be judged Sept. 4 (open) by Lee Housley; and Sept. 1 (jr.).

Aug. 27-Sept. 4. Oregon State Fair, Salem, Ore. Guernseys will be judged Sept. 1 (open) by Joe Pritzl.

Aug. 27-Sept. 5. Maryland State Fair, Timonium, Md. Guernseys will be judged Aug. 29 (jr.); and Sept. 5 (open) by Dr. M.L. Weldy.

Aug. 30-Sept. 4. South Dakota State Fair, Huron, S. Dak. Guernseys will be judged Sept. 2 (open) by William T. Howard.

Aug. 30-Sept. 4. Sunflower State Expo, Topeka, Kans. Guernseys will be judged Sept. 2 (jr.) by Charles L. Norton and Sept. 3 (open) by W. S. Watson.

Aug. 31-Sept. 4. Lancaster Fair, Lancaster, N.H. Guernseys will be judged Sept. 1, (jr. & open).

Aug. 31-Sept. 4. Columbia County Fair, Chatham, N. Y. Guernseys will be judged Sept. 1 (jr.) and Sept. 2 (open).

SEPTEMBER

Sept. 2-10. Vermont State Fair, Rutland, Vt. Guernseys will be judged Sept. 4 (jr.); and Sept. 8 (open) by Stewart Gibson.

Sept. 4-9. Eastern Idaho State Fair, Blackfoot, Idaho. Guernseys will be judged Sept. 6 (open) by Robert Fink.

Sept. 7-17. Utah State Fair, Salt Lake City, Utah. Guernseys will be judged Sept. 9 (open & jr.) by Les Ferreira.

Sept. 8-16. Tennessee Valley A & I Fair, Knoxville, Tenn. Guernseys will be judged Sept. 9 (jr.) by John C. Wilk and Sept. 11 (open) by Charles D. Griffin.

Sept. 8-16. York Inter-State Fair, York, Pa. Guernseys will be judged Sept. 13 & 14 by Jack Boll (open) and John L. Morris (jr.).

Sept. 8-24. Western Washington Fair (National Guernsey Show), Puyallup, Wash. Guernseys will be judged Sept. 12 (jr.) and Sept. 12 & 13 (open) by James A. Fish, judge, and Robert C. Griggs, Jr. consultant.

Sept. 9-14. Wayne County Fair, Wooster, Ohio. Guernseys will be judged Sept. 9 by William Young.

Sept. 9-16. Saginaw Fair, Saginaw, Mich. Guernseys will be judged Sept. 10 (jr.) and Sept. 12 (open).

Sept. 9-17. Kansas State Fair, Hutchinson, Kans. Guernseys will be judged Sept. 16 (open & jr.) by Bernard Pralle.

Sept. 13-24. Eastern States Exposition, West Springfield, Mass. Guernseys will be judged Sept. 15 (open & jr.).

Sept. 13-24. New Mexico State Fair, Albuquerque, N. Mex. Guernseys will be judged Sept. 20 (open) and Sept. 22 (jr.) by James A. Fish.

Sept. 15-25. Tennessee State Fair, Nashville, Tenn. Guernseys will be judged Sept. 16 (jr.); and Sept. 18 (open) by J.L. Albright.

Sept. 15-Oct. 1. Los Angeles County Fair, Pomona, Calif. Guernseys will be judged Sept. 16 (jr.) by Henry La Franchi and Sept. 25 (open) by Dawson C. Jordan.

Sept. 19-23. The Great Frederick Fair, Frederick, Md. Guernseys will be judged Sept. 20 (open) and Sept. 21 (jr.) by R. Curtis Day.

Sept. 21-30. Kern County Fair, Bakersfield, Calif. Guernseys will be judged Sept. 27 & 28 (open & jr.) by Tim LaSelle.

Sept. 21-Oct. 1. State Fair of Virginia, Richmond, Va. Guernseys will be judged Sept. 29 (open) by Fred Foreman and Sept. 30 (jr.) by John L. Morris.

Sept. 22-30. Arkansas-Oklahoma Livestock Expo & Dist. Free Fair, Fort Smith, Ark. Guernseys will be judged Sept. 25 (jr.) and Sept. 26 (open).

Sept. 22-30. Ak-Sar-Ben Livestock Exposition and Rodeo, Omaha, Nebr. Guernseys will be judged Sept. 23 (jr.) by George Fisher.

Sept. 22-Oct. 1. Mid-South Fair, Memphis, Tenn. Guernseys will be judged Sept. 25 (jr.) by L.O. Colebank and Sept. 26 (open) by Forrest Fansher.

Sept. 22-Oct. 1. State Fair of Oklahoma, Oklahoma City, Okla. Guernseys will be judged Sept. 23 (jr.) by Gerald Taylor and Sept. 28 (open) by Terry Howard.

Sept. 23-Oct. 1. National Dairy Cattle Congress, Waterloo, Iowa. Guernseys will be judged Sept. 23 (jr.) by Morris Miller and Sept. 25 (open) by Marlowe Nelson.

Sept. 25-29. Pennsylvania All-American Dairy Show, Harrisburg, Pa. Guernseys will be judged Sept. 27 by Donald M. Bay.

Sept. 29-Oct. 7. Dixie Classic Fair, Winston-Salem, N. C. Guernseys will be judged Oct. 6 by Clyde Chappell.

Sept. 29-Oct. 8. Tulsa State Fair, Tulsa, Okla. Guernseys will be judged Oct. 1 (jr.) by Bill McGee and Oct. 2 (open) by Homer Morris.

Sept. 30-Oct. 7. Central Washington Fair, Yakima, Wash. Guernseys will be judged Oct. 6 (open) by Willard Winters.

OCTOBER

Oct. 3-8. Heart O'Texas Fair, Waco, Texas. Guernseys will be judged Oct. 6 (jr.) by Ronny Wooley.

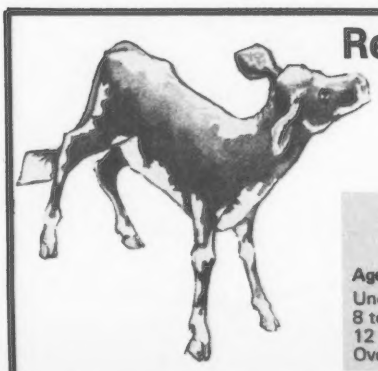

Register Your December Calves Now

Before They Reach 8 Months Of Age

Early Registration Saves $ $ $

REGISTRATION FEES

Age of Animal	Females AGCC Members	Females Non-Members	Males AGCC Members	Males Non-Members
Under 8 months	$ 7.50	$ 8.50	$15.00	$17.00
8 to 12 months	9.50	10.50	19.00	21.00
12 to 24 months	18.50	19.50	37.00	39.00
Over 24 months	26.50	27.50	53.00	55.00

Oct. 3-15. Fresno Fair, Fresno, Calif.

Oct. 4-8. World Dairy Expo, Madison, Wis. Guernseys will be judged Oct. 4 & 5 (jr. & open) by Ralph Turley.

Oct. 5-14. Alabama State Fair, Birmingham, Ala. Guernseys will be judged Oct. 9 (open & jr.) by Harold E. Kaeser.

Oct. 7-15. Topsfield Fair, Topsfield, Mass. Guernseys will be judged Oct. 7 (jr.) by Richard Silvia and Oct. 13 (open) by Andrew Warner.

Oct. 7-22. Pan American Livestock Expo (State Fair of Texas), Dallas, Texas. Guernseys will be judged Oct. 14 (open) by Hilton Boynton and Oct. 15 (jr.) by Jim Lewis.

Oct. 13-21. South Carolina State Fair, Columbia, S. C. Guernseys will be judged Oct. 13 (jr.) and Oct. 14 (open) by Clyde K. Chappell.

Oct. 14-21. Pacific International Livestock Expo, Portland, Ore. Guernseys will be judged Oct. 17 (open) and Oct. 19 (jr.) by C.F. Foreman.

Oct. 16-21. Georgia State Fair, Macon, Ga. Guernseys will be judged Oct. 19 (open & jr.).

Oct. 20-Nov. 5. State Fair of Arizona, Phoenix, Ariz. Guernseys will be judged Oct. 21 (jr.); and Oct. 29 (open) by Robert E. Strickler.

NOVEMBER

Nov. 4-18. North American International Livestock Exposition (National Guernsey Show) Louisville, Ky. Guernseys will be judged Nov. 4 (jr.) by Jay L. Lancaster and Nov. 6 (open) by Raymond Orisio, judge, and Harmon Toone, consultant.

Nov. 7-17. Farm Fair '78, Edmonton, Alberta, Canada. Guernseys will be judged Nov. 15 (jr.) by Stan Marshall and Andy Ness, and Nov. 16 (open) by Stan Marshall.

Nov. 9-18. Royal Agricultural Winter Fair, Toronto, Canada. Guernseys will be judged Nov. 15 (open) by A.E. McArthur.

JANUARY

Jan. 24-Feb. 4, 1979. Southwestern Expo & Fat Stock Show, Fort Worth, Texas. Guernseys will be judged Feb. 1 (jr.) and Feb. 2 (open).

FEBRUARY

Feb. 9-18. San Antonio Livestock Exposition, San Antonio, Texas. Guernseys will be judged Feb. 16 (jr.) by Jack C. Kay and Feb. 17 (open).

Feb. 21-Mar. 4. Houston Livestock Show & Rodeo, Houston, Texas.

NGS

National Guernsey Show Headquarters

Headquarters for the 1978 National Guernsey Show and Sale, Puyallup, Washington, September 12–13, will be Nendel's Motel, within easy walking distance of the fairgrounds. A block of rooms has been set aside for Guernsey reservations. Make your reservations **direct to the motel** by writing: Nendel's Motel, 1412 South Meridian, Puyallup, Washington 98371, or calling 206–845-8825. **Make your reservations early!**

Headquarters for the 1978 National Guernsey Show, Louisville, Kentucky, November 4–6, will be the Executive West adjoining the Exposition grounds. A block of rooms has been set aside by the North American International Livestock Exposition for Guernsey reservations. Anyone desiring reservations should make them **direct to the hotel** by writing: Executive West, Freedomway at the Fairgrounds, Louisville, Kentucky 40209, or calling 502–367-2251. **Make your reservations early!**

Invitation

Host Eastern A.I. Coop Invites you to attend the 32nd Annual N.A.A.B. Convention.

Where? Sheraton Hotel at Prudential Center, Boston, Massachusetts.

When? August 8–12, 1978

"Boston is Great in '78."

Centennial C.N.E.

THIS YEAR the Canadian National Exhibition is celebrating its Centennial, that in turn means celebrating 100 years of continuous Agricultural Shows. One of the highlights taking place is the Centennial Sale of Stars, being held from Friday, August 25 through Friday, September 1, in association with Sales Manager Hays Farms International Limited.

Genetic and/or **Pedigree Indexes**
calculated on any bull you register.
Free upon request to
AGCC Performance Dept.,
70 Main St., Peterborough,
N. H. 03458
Give 4 weeks for reply.

APPLICATION FOR TRANSFER in the Herd Register of The American Guernsey Cattle Club

Herd Register No. _____ Name of Animal _____

I HEREBY CERTIFY that on the _____ day of _____ 19 ____ I sold the above Guernsey
(The date of sale is the day the Purchaser and the Seller agree on terms of the sale)

A. G. C. C. Owner No. _____ TO _____

☐ Check if junior breeder

of _____
Street, R R or Box No. City or Town State Zip Code

I authorize the transfer of ownership of this animal on the books of The American Guernsey Cattle Club and certify that the sketch, or tattoo, on the animal's Certificate of Registration agrees with the animal sold by me.

Important . . . . Note when *your* cattle are sold to young breeders! Prospective Junior buyers constantly search for progressive Guernsey breeders who will help them develop a herd. Fieldmen want to keep in contact with new buyers and breeders and need your assistance in only checking the ☒.

David Sibbald

DAVID SIBBALD, 80, owner of Grassland Farm, Salisbury, Conn., for many years, died in May, 1978. Sibbald, an AGCC member since 1951, a Guernsey supporter, and a great friend of New England Guernsey people, lived in Newington, Conn., for 25 years before moving to Key Biscayne, Fla., for his last six years.

His herd which earned Gold Star Breeder recognition six times was sold to Robert & Sydney Paine in 1971. Paines still maintain the Grassland based herd and formerly worked for the Sibbalds before purchasing.

Survivors include his son Lawrence, Columbia, S. C., two daughters, Shirley Sibbald and Mrs. Donald Daigle, both of Newington; and four grandchildren.

DEADLINES

	Date
AI and Sire Issue, published in September, 1978 Journal. Closing date for ad reservations and arrival of copy.	To Guernseys Breeders' Journal by Friday, **August 11.**
Guernsey Headquarters for National Guernsey Show, Louisville, November 4–6, will be Executive West adjoining the Exposition grounds.	Reservations should be made **early and direct to the hotel** by writing: Executive West, Freedomway at the Fairgrounds, Louisville, KY 40209, or calling 502–367-2251.
Guernsey Headquarters for National Guernsey Show and Sale, Puyallup, September 12–13, will be Nendel's Motel, within easy walking distance of the fairgrounds.	Reservations should be made **early and direct to the motel** by writing: Nendel's Motel, 1412 South Meridian, Puyallup, WA 98371, or calling 206–845-8825.

Chat . . .

RETIRING FROM the helm of the Big Fresno Fair after five years is Ralph M. Hinds. On June 30, Hinds replaced Phil Shepardas, manager of the Los Angeles County Fair.

Under Hinds' leadership, the Fresno District Fair became the Big Fresno Fair and its attendance rose from 453,401 in 1973 to its current record of 608,114, a 25 percent increase.

Taking over the reins of the Big Fresno Fair is Vern Higdon, assistant to Hinds for the past five years.

JACK L. ALBRIGHT, Department of Animal Sciences, Purdue University, West Lafayette, Ind., now enjoying a visit to England, writes, "My family and I are enjoying our sabbatical leave here at the University of Reading. We also enjoy having a readily available supply and choice of Channel Islands milk delivered to our doorstep in glass bottles seven days a week by Joh's Dairy here in Reading, Berkshire County."

CLASSIFICATION SCHEDULES FOR 1978, 1979 and 1980

In order to prepare pre-printed worksheets, applications listing animals to be classified must be submitted to The American Guernsey Cattle Club 30 days before an area schedule begins to guarantee a place in the schedule. Applications may be obtained from your field representative or by writing The American Guernsey Cattle Club. TPE herds must also send in a listing of cows.

Area	1978	1979	1980
Texas, Louisiana		Spring	Fall
Maryland, Virginia, North Carolina, Eastern Tennessee, Eastern West Virginia		Summer	None
Ohio, West Virginia		Summar	None
Illinois, Indiana		Fall	None
Kansas, Nebraska, Missouri, Arkansas, Oklahoma		Fall	None
Michigan		Fall	None
Eastern Pennsylvania, Delaware, New Jersey		Fall	None
Iowa, Minnesota, North Dakota, South Dakota	July 17-31	None	Winter
Eastern Oregon, Washington, Idaho, Montana, Wyoming	Aug. 14-25	None	Winter
Colorado, Utah, Nevada	Aug. 25-28	None	Winter
*ARIZONA, CALIFORNIA, NEW MEXICO	Oct. 12-Nov. 8	None	Spring
Western Pennsylvania	Nov. 13-21	None	Spring
Eastern New York, New England	Dec. 4-16	None	Summer
Kentucky, Tennessee	None	Winter	Summer
Western Washington, Oregon, Humbolt Co., California	None	Winter	Summer
Wisconsin	None	Spring	Fall
Florida, Georgia, South Carolina, Mississippi, Alabama	None	Winter	Summer
Western, Central, Northern New York		Spring	Fall

***Application for this schedule must be received in The American Guernsey Cattle Club, Peterborough, N. H. not later than September 12, 1978.**

HOARD'S DAIRYMAN FARM

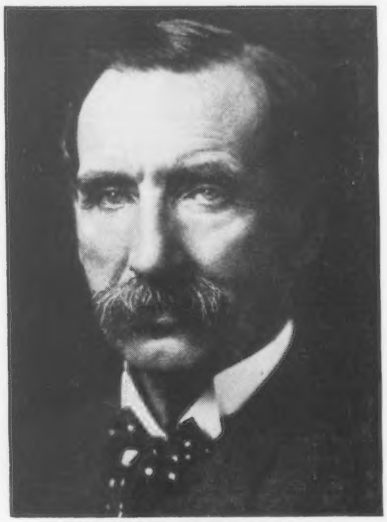

W. D. Hoard

Founder of Hoard's Dairyman, member of executive committee of American Guernsey Cattle Club 1903-1910, and staunch supporter of registered Guernseys.

IN THE last half of the 19th century, founder of Hoard's Dairyman W. D. Hoard moved to Fort Atkinson, Wisconsin when wheat crop yields were dropping annually and the future of agriculture appeared grim. From his childhood, he remembered that the dairy cow proved to be the salvation of farmers in his home state, New York. **Result** – he began a campaign to bring the dairy cow to prominence in what is now America's Dairyland State, Wisconsin.

Enthusiasm spread through Hoard's editorial campaign in his weekly newspaper which evolved into the present bi-monthly Hoard's Dairyman, first published in 1885. Besides writing about cows, Hoard also purchased several cows.

In our registration records at The American Guernsey Cattle Club, Hoard's first transfer of a bull named "Nutwood" was transacted on November 18, 1886. This progressive young man was a staunch supporter of the Guernsey breed and served on AGCC's Executive Committee from 1903–1910.

1899 marked the beginning of Hoard's Dairyman Farm. Hoard purchased 100 acres near Fort Atkinson and originally named it "Prospect Farm." In 1932, his grandson, W. D. Hoard, Jr., changed the name for the purpose of registering all animals under one exclusive prefix – "Dairyman." The present farm consists of 568 acres of Jefferson County land.

W. D. Hoard's concept on maintaining both the dairy farm and magazine was to conduct practical research on the farm and report results, good or bad, for the benefit of all interested dairymen. For this reason, accurate and complete herd records dated 1905 list all animals from 1886. Production testing started in 1920. Not until 1937 did the herd grow in numbers beyond their 14–28 cows.

Present herd

Hoard's Dairyman Farm, owned by the W. D. Hoard and Sons Company, still milks only Guernseys! 1978 first quarter DHIR report shows 18 actual cow records averaging 12,415M and 569F on a 305–2x ME base. 1977's year-end DHIR herd lactation average equalled 12,610M, 589F on 74 head, housed in an L-shaped tie-stall barn. Milking is done by a transfer system that pumps into a 1,000-gallon bulk tank.

The herd, almost 100 percent artificially bred, has classified 14 times. Top PD bulls are used on 75 percent of the herd and the remaining 25 percent are bred to bulls from young sire programs. In addition to AI, two young sires on the farm are being sampled for evidence of their genetic potential.

W.D. Knox explained the new heifer barn setup to many curious foreign visitors when Hoard's Dairyman Farm hosted a full day of hospitality and activities at Third World Guernsey Conference on September 30, 1977.

Managing Editor Gene Meyer leads tour groups through Hoard's Guernsey operation.

New housing facilities

Editor and General Manager W. D. Knox and Managing Editor of Hoard's Dairyman Eugene C. Meyer consider the farm's outdoor hutches as "miracle calf savers." Since being installed during one of the hardest winters in history in 1976, not a single calf has been lost or become ill due to respiratory disorders. Only frozen tipped ears resulted. In 1975, a 24 percent calf loss was registered when calves were kept in individual pens in the main milk barn.

How are the hutches constructed? Mr. Knox and Mr. Meyer explained that the 4 x 8 foot hutches are made of exterior grade plywood with a 4 x 6 foot open area on the south made of steel wire panels. Hutches are placed on about six inches of gravel to supply adequate drainage, with bedding added for warmth and comfort. After newborn baby calves receive colostrum and stay beside their dams for eight hours, they are moved to these hutches.

Second new facility that provided more space other than the main barn again was built in summer, 1976. A 62 x 180 foot open-to-the-south heifer barn offers room for bigger and older heifers that outgrow the first-stage hutches. Hay storage, a unique feed-bunk design, and free stalls make up this new construction that serves not only as a loafing area, but also as a preventive measure from cold, wet weather. With a straight-shot feed bunk running the length of the building and a 10-foot hay storage just behind the feed alley, chore time amounts to 40 minutes a day for the 90-stall barn.

Hoard's Dairyman Farm certainly reaches the original goal of being a practical, working dairy farm, focused on the Royal Breed Guernseys. Common sense and research combine in the international dairy magazine to inform 250,000 people throughout the nation and overseas about our dairy industry.

Baby calves receive colostrum and stay at their dams' sides for eight hours before moving to the outside calf hutches. The Hoard's Dairyman crew feed calves sour colostrum until two months of age. Starter ration and alfalfa hay are offered to them after their first week in the Guernsey world.

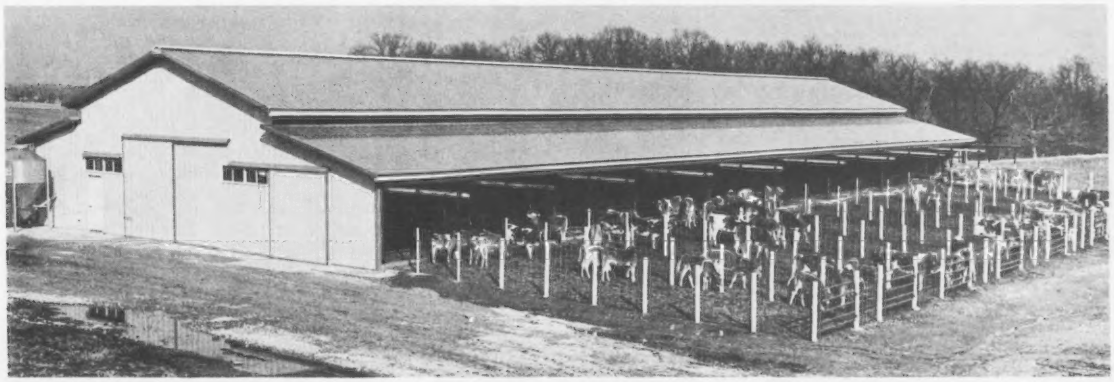

Hoard's Heifer Barn

Plan to Show

Plan to Attend

1978 Fair Dates

ALABAMA

Alabama State Fair, Birmingham, Oct. 5-14. Guernsey judging Oct. 9 (open & jr.) by Harold E. Kaeser.

ARIZONA

State Fair of Arizona, Phoenix, Oct. 20-Nov. 5. Guernsey judging Oct. 21 (jr.) and Oct. 29 (open) by Robert E. Strickler. Awards $4,440.

ARKANSAS

Arkansas-Oklahoma Livestock Expo & Dist. Free Fair, Fort Smith, Sept. 22-30. Guernsey judging Sept. 25 (jr.) and Sept. 26 (open). Awards $2,296 (open).

CALIFORNIA

California State Fair, Sacramento, Aug. 18-Sept. 5. Guernsey judging Aug. 20 (4-H) by Harmon Toone, Aug. 26 (FFA) by Jim Pappas and Sept. 2 (open) by John Morris. Awards $4,847.

Fresno Fair, Fresno, Oct. 3-15.

Kern County Fair, Bakersfield, Sept. 21-30. Guernsey judging Sept. 27-28, (open & jr.) by Tim LaSelle.

Los Angeles County Fair, Pomona, Sept. 15-Oct. 1. Guernsey judging Sept. 16 (jr.) by Henry La Franchi and Sept. 25 (open) by Dawson C. Jordan. Awards $5,227.

COLORADO

Boulder County Fair, Longmont, Aug. 16-19. Guernsey judging Aug. 17 (jr.).

Colorado State Fair, Pueblo, Aug. 26-Sept. 4. Guernsey judging Sept. 1 (jr.) by John W. McKitrick and Sept. 3 (open) by Fred Foreman.

Weld County Fair, Greeley, Aug. 4-8. Guernsey judging Aug. 7 (jr.).

CONNECTICUT

Connecticut State Guernsey Show, Goshen, Aug. 8. Guernsey judging Aug. 8 (jr. & open) by Paul Fleming.

GEORGIA

Georgia State Fair, Macon, Oct. 16-21. Guernsey judging Oct. 19 (jr. & open).

IDAHO

Eastern Idaho State Fair, Blackfoot, Sept. 4-9. Guernsey judging Sept. 6 (open) by Robert Fink. Awards $1,725.

Western Idaho Fair, Boise, Aug. 26-Sept. 2. Guernsey judging Sept. 1 (open) by G. Joe Lyon. Awards $1,938.

ILLINOIS

Heart of Illinois Fair, Peoria, July 14-22. Guernsey judging July 18 (jr.) by Lynn Zehr and July 19 & 20 (open) by Larry Mohr. Awards $1,083.

Illinois State Fair, Springfield, Aug. 10-20. Guernsey judging Aug. 14 (open) by James A. Fish and Aug. 15 & 16 (jr.) by Tom Morris. Awards $3,438.

INDIANA

Indiana State Fair, Indianapolis, Aug. 17-27. Guernsey judging Aug. 24 (jr.) by Larry Mohr and Aug. 26 (open) by Audrey Wagner. Awards $6,615.

Mid-West Guernsey Classic Show, Goshen, July 27. Guernsey judging July 27 (jr.) by Norb Moeller and (open) by Bernard Pralle.

IOWA

Great Mississippi Valley Fair, Davenport, Aug. 4-13. Guernsey judging Aug. 5 (open) and Aug. 7 (jr.) by Lawrence Madren. Awards $780.

Iowa State Fair, Des Moines, Aug. 17-27. Guernsey judging Aug. 24 (jr.) by Dave Kjome and Aug. 26 (open) by Mason Mungle. Awards $3,000.

National Dairy Cattle Congress, Waterloo, Sept. 23-Oct. 1. Guernsey judging Sept. 23 (jr.) by Morris Miller and Sept. 25 (open) by Marlowe Nelson.

KANSAS

Kansas State Fair, Hutchinson, Sept. 9-17. Guernsey judging Sept. 16 (jr. & open) by Bernard Pralle. Awards $3,287.

Sunflower State Expo, Topeka, Aug. 30-Sept. 4. Guernsey judging Sept. 2 (jr.) by Charles L. Norton and Sept. 3 (open) by W. S. Watson. Awards $2,646.

KENTUCKY

Kentucky State Fair, Louisville, Aug. 17-27. Guernsey judging Aug. 16 (jr.) and Aug. 18 (open) by Lewis Porter. Awards $6,335.

North American International Livestock Exposition (National Guernsey Show), Louisville, Nov. 4-18. Guernsey judging Nov. 4 (jr.) by Jay L. Lancaster and Nov. 6 (open) by Raymond Orisio, Judge, and Harmon Toone, consultant.

MAINE

Bangor State Fair, Bangor, July 31-Aug. 2. Guernsey judging July 31 (jr.) and Aug. 2 (open). Awards $3,500.

Maine Dairy Type and Production Show, Farmington, July 21-22. Guernsey judging July 22 (open & jr.) by Clifford Smith.

Skowhegan State Fair, Skowhegan, Aug. 10-19. Guernsey judging Aug. 14 (jr.) and Aug. 16 (open) by John McKitrick. Awards $2,300.

MARYLAND

Hagerstown Inter-State Fair & Expo, Hagerstown, Aug. 7-12. Guernsey judging Aug. 8 (open). Awards $1,114.

Maryland State Fair, Timonium, Aug. 27-Sept. 5. Guernsey judging Aug. 29 (jr.); and Sept. 5 (open) by Dr. M. L. Weldy. Awards approx. $5,500.

Montgomery County Fair, Gaithersburg, Aug. 21-26. Guernsey judging Aug. 24 (jr.) by Barbara Covey and (open) by John Morris. Awards $3,050 (open).

The Great Frederick Fair, Frederick, Sept. 19-23. Guernsey judging Sept. 20 (open) and Sept. 21 (jr.) by R.Curtis Day. Awards $1,496.

MASSACHUSETTS

Eastern States Exposition, West Springfield, Sept. 13-24. Guernsey judging Sept. 15 (open & jr.). Awards $4,100.

Topsfield Fair, Topsfield, Oct. 7-15. Guernsey judging Oct. 7 & 8 (jr.) by Richard Silvia and Oct. 13 (open) by Andrew Warner. Awards $1,800.

MICHIGAN

Ionia Free Fair, Ionia, Aug. 4-13. Guernsey judging Aug. 8 (jr.) and Aug. 9 (open). Awards approx. $10,870.

Michigan State Fair, Detroit, Aug. 25-Sept. 4. Guernsey judging Aug. 26 (jr.) by Kent Mattson and Aug. 31 (open) by Jerry Good. Awards $5,335.

Michigan State Guernsey Show, Ionia, July 29. Guernsey judging July 29 (open & jr.) by Barney Hornback. Awards approx. $3,500.

Saginaw Fair, Saginaw, Sept. 9-16. Guernsey judging Sept. 10 (jr.) and Sept. 12 (open). Awards $1,005.

Upper Peninsula State Fair, Escanaba, Aug. 15-20. Guernsey judging Aug. 16 (open) and Aug. 17 (jr.) by Clint Meadows. Awards $9,629.50.

MINNESOTA

Minnesota State Fair, St. Paul, Aug. 24-Sept. 4. Guernsey judging Aug. 30 (open) by Robert C. Griggs, Jr. and Sept. 1 (jr.) by Bert Schwinghamer. Awards $6,800.

MISSOURI

Missouri State Fair, Sedalia, Aug. 18-27. Guernsey judging Aug. 18 (jr.) by David F. Stanke and Aug. 20 (open) by William H. McGee. Awards $3,150.

Ozark Empire Fair, Springfield, Aug. 4-13. Guernsey judging Aug. 5 (jr.) by Phyllis Gerner and Aug. 7 (open) by Doyle Neher. Awards $1,710.

MONTANA

Yellowstone Exhibition, Billings, Aug. 12-19. Guernsey judging Aug. 16 & 17 (open) by Douglas Maddox. Awards $1,350.

NEBRASKA

Ak-Sar-Ben Livestock Exposition and Rodeo, Omaha, Sept. 22-30. Guernsey judging Sept. 23 (jr.) by George Fisher. Awards $6,500.

NEW HAMPSHIRE

Lancaster Fair, Lancaster, Aug. 31-Sept. 4. Guernsey judging Sept. 1 (open & jr.). Awards $1,116.

NEW MEXICO

New Mexico State Fair, Albuquerque, Sept. 13-24. Guernsey judging Sept. 20 (open) and Sept. 22 (jr.) by James A. Fish. Awards $4,680.

NEW YORK

Columbia County Fair, Chatham, Aug. 31-Sept. 4. Guernsey judging Sept. 1 (jr.) and Sept. 2 (open). Awards $1,272.

Dutchess County Fair, Rhinebeck, Aug. 22-27. Guernsey judging Aug. 22 (jr.) and Aug. 24 (open) by John W. McKitrick.

New York State Fair, Syracuse, Aug. 26-Sept. 4. Guernsey judging Sept. 1 (jr.) and Sept. 4 (open) by Lee Housley. Awards $3,500.

NORTH CAROLINA

Dixie Classic Fair, Winston-Salem, Sept. 29-Oct. 7. Guernsey judging Oct. 6 (open) by Clyde Chappell. Awards $2,405.

NORTH DAKOTA

North Dakota State Fair, Minot, July 17-23. Guernsey judging July 17 (4-H & FFA) by Fred Tiedeman and July 19 (open) by James Muzzy. Awards $2,790 (open).

Red River Valley Fair, West Fargo, July 8-14. Guernsey judging July 10 (jr.) by Tim Martens and July 11 (open) by Norman Nabholz.

OHIO

Ohio State Fair, Columbus, Aug. 15-27. Guernsey judging Aug. 15 (jr.) by Floyd Livingston and Aug. 16 (open) by Robert C. Griggs, Jr. Awards $4,835.

Wayne County Fair, Wooster, Sept. 9-14. Guernsey judging Sept. 9 (open) by William Young. Awards $587.

Western Ohio District Guernsey Show, Greenville, Aug. 19. Guernsey judging Aug. 19 (open & jr.) by Ralph Turley.

OKLAHOMA

Sooner State Dairy Show, Lawton, Aug. 14-18. Guernsey judging Aug. 17 (open & jr.) by B. J. Shepherd. Awards $1,077 (open) and $570 (jr.).

State Fair of Oklahoma, Oklahoma City, Sept. 22-Oct. 1. Guernsey judging Sept. 23 (jr.) by Gerald Taylor and Sept. 28 (open) by Terry Howard. Awards $2,080.

Tulsa State Fair, Tulsa, Sept. 29-Oct. 8. Guernsey judging Oct. 1 (jr.) by Bill McGee and Oct. 2 (open) by Homer Morris. Awards $3,000.

OREGON

Oregon State Fair, Salem, Aug. 26-Sept. 4. Guernsey judging Sept. 1 (open) by Joe Pritzl. Awards $3,530.

Pacific International Livestock Expo, Portland, Oct. 14-21. Guernsey judging Oct. 17 (open) and Oct. 19 (jr.) by C. F. Foreman. Awards $3,650.

PENNSYLVANIA

Pennsylvania All-American Dairy Show, Harrisburg, Sept. 25-29. Guernsey judging Sept. 27 (open) by Donald M. Bay. Awards $8,874.

Washington County Agricultural Fair, Washington, Aug. 11-19. Guernsey judging Aug. 16 (open & jr.) by John L. Morris. Awards $1,352.

York Inter-State Fair, York, Sept. 8-16. Guernsey judging Sept. 13 & 14 (open & jr.) by Jack Boll (open) and John L. Morris (jr.). Awards $3,500.

SOUTH CAROLINA

South Carolina State Fair, Columbia, Oct. 13-21. Guernsey judging Oct. 13 (jr.) and Oct. 14 (open) by Clyde K. Chappell. Awards $4,089.

SOUTH DAKOTA

South Dakota State Fair, Huron, Aug. 30-Sept. 4. Guernsey judging Sept. 2 (open) by William T. Howard. Awards $6,136.

TENNESSEE

Mid-South Fair, Memphis, Sept. 22-Oct. 1. Guernsey judging Sept. 25 (jr.) by L. O. Colebank and Sept. 26 (open) by Forrest Fansher. Awards $5,269.

Sumner County Fair, Gallatin, July 31-Aug. 5. Guernsey judging Aug. 1 (open & jr.). Awards $180 (open) and $180 (jr.)

Tennessee State Fair, Nashville, Sept. 15-24. Guernsey judging Sept. 16 (jr.) and Sept. 18 (open) by J. L. Albright. Awards $2,700.

Tennessee Valley A & I Fair, Knoxville, Sept. 8-16. Guernsey judging Sept. 9 (jr.) by John C. Wilk and Sept. 11 (open) by Charles D. Griffin. Awards $1,988.

TEXAS

Heart O'Texas Fair, Waco, Oct. 3-8. Guernsey judging Oct. 6 (jr.) by Ronny Wooley. Awards $633.

Houston Livestock Show & Rodeo, Houston, Feb. 21-Mar. 4, 1979. Awards $2,500.

Pan-American Livestock Exposition (State Fair of Texas), Dallas, Oct. 7-22. Guernsey judging Oct. 14 (open) by Hilton Boynton and Oct. 15 (jr.) by Jim Lewis. Awards $3,000.

San Antonio Livestock Exposition, San Antonio, Feb. 9-18, 1979. Guernsey judging Feb. 16 (jr.) by Jack C. Kay and Feb. 17 (open). Awards $3,060 (open) and $5,000 (4 breeds—jr.).

Southwestern Expo & Fat Stock Show, Fort Worth, Jan. 24-Feb. 4, 1979. Guernsey judging Feb. 1 (jr.) and Feb. 2 (open). Awards $3,315.

UTAH

Utah State Fair, Salt Lake City, Sept. 7-17. Guernsey judging Sept. 9 (open & jr.) by Les Ferreira. Awards $4,000.

VERMONT

Vermont State Fair, Rutland, Sept. 2-10. Guernsey judging Sept. 4 (jr.) and Sept. 8 (open) by Stewart Gibson. Awards $1,903.

VIRGINIA

State Fair of Virginia, Richmond, Sept. 21-Oct. 1. Guernsey judging Sept. 29 (open) by Fred Foreman and Sept. 30 (jr.) by John Morris. Awards $5,000.

WASHINGTON

Central Washington Fair, Yakima, Sept. 30-Oct. 7. Guernsey judging Oct. 6 (open) by Willard Winters. Awards approx. $4,430.

Evergreen Guernsey Classic, Mt. Vernon, July 7-8. Guernsey judging July 8 (open) by Joe Pritzl.

Western Washington Fair (National Guernsey Show), Puyallup, Sept. 8-24. Guernsey judging Sept. 12 (jr.) and Sept. 12 & 13 (open) by James A. Fish, judge, and Robert C. Griggs, Jr., consultant. Awards $9,500.

WEST VIRGINIA

State Fair of West Virginia, Lewisburg, Aug. 19-26. Guernsey judging Aug. 21 (jr.) and Aug. 23 (open) by Jimmie N. Eustace.

WISCONSIN

Wisconsin State Fair, Milwaukee, Aug. 10-20. Guernsey judging Aug. 12 (jr.) by Dave Dickson and Aug. 17 (open) by Audrey Wagner. Awards $4,200 (open) and $1,500 (jr.).

World Dairy Expo, Madison, Oct. 4-8. Guernsey judging Oct. 4 & 5 (open & Jr.) by Ralph Turley. Awards $7,425.

WYOMING

Wyoming State Fair, Douglas, Aug. 22-27. Guernsey judging Aug. 23 (jr.) and Aug. 24 (open) by C. L. Norton. Awards $1,458.

CANADA

Canadian National Exhibition, Toronto, Ontario, Aug. 16-Sept. 4. Guernsey judging Aug. 31 (open) by W. Henhoeffer and Sept. 1 (jr.) by Stan Marshall. Awards $8,595.

Central Canada Exhibition, Ottawa, Ontario, Aug. 17-27. Guernsey judging Aug. 20 (open) by Paul Stuart.

Farm Fair '78, Edmonton, Alberta, Nov. 7-17. Guernsey judging Nov. 15 (jr.) by Stan Marshall and Andy Ness, and Nov. 16, (open) by Stan Marshall. Awards $8,100.

Pacific National Exhibition, Vancouver, B.C., Aug. 19-Sept. 4. Guernsey judging Aug. 20 (open & jr.) by Stan Marshall. Awards $7,200.

Royal Agricultural Winter Fair, Toronto, Ontario, Nov. 9-18. Guernsey judging Nov. 15 (open) by A. E. McArthur. Awards $9,265.

1978 APPROVED FAIRS

Arizona State Fair, Phoenix, Arizona
Atlantic Rural Exposition, Richmond, Virginia (State Fair of Va.)
Bangor State Fair Guernsey Show, Bangor, Maine
California State Fair, Sacramento, California
Colorado State Fair, Pueblo, Colorado
Connecticut State Guernsey Show, Goshen, Connecticut
Eastern States Exposition, West Springfield, Massachusetts
Georgia Spring Dairy Show, Athens, Georgia
Illinois State Fair, Springfield, Illinois
Indiana State Fair, Indianapolis, Indiana
Iowa State Fair, Des Moines, Iowa
Kansas State Fair, Hutchinson, Kansas
Kentucky State Fair, Louisville, Kentucky
Maryland State Fair, Timonium, Maryland
Massachusetts Guernsey Show, Spencer, Massachusetts
Michigan State Guernsey Show, Ionia, Michigan
Mid-South Fair, Memphis, Tennessee
Mid-West Guernsey Classic, Goshen, Indiana
Minnesota State Fair, Saint Paul, Minnesota
Nebraska State Fair, Lincoln, Nebraska
New Mexico State Fair, Albuquerque, New Mexico
New York State Fair, Syracuse, New York
North American International Livestock Exposition, Louisville, Ky.
North Carolina State Fair, Raleigh, North Carolina
Ohio State Fair, Columbus, Ohio
Oregon State Fair, Salem, Oregon
Pacific International Livestock Exposition, North Portland, Oregon
Pacific Northwest Evergreen Guernsey Classic, Mount Vernon, Wash.
Payette County Fair, Payette, Idaho
Pennsylvania All-American Dairy Show, Harrisburg, Pennsylvania
South Carolina State Fair, Columbia, South Carolina
State Fair of Missouri, Sedalia, Missouri
State Fair of Texas, Dallas, Texas
State Fair of Wisconsin, Milwaukee, Wisconsin
Tennessee State Fair, Nashville, Tennessee
Tulsa State Fair, Tulsa, Oklahoma
Western Ohio District Guernsey Show, Celina, Ohio
Western Washington Fair, Puyallup, Washington
World Dairy Expo, Madison, Wisconsin

THE AMERICAN GUERNSEY CATTLE CLUB OFFICIAL LIST OF JUDGES FOR 1978

ALBRIGHT, J. L., Dept. of Animal Sciences, Purdue University, West Lafayette, Indiana 47906

BALL, Jack, Bunker Hill Farm, Inc., Bunker Hill, West Virginia 25413

BARLASS, George, R.R. 1, Janesville, Wisconsin 53545

BASSE, Alvin C., S70 W 16050 Janesville Road, R. 1, Muskego, Wisconsin 53150

BAY, Donald M., 514 Victor Road, Macedon, New York 14502

BEAUVAIS, Rowland R., 12 Reynolds Street, Mechanicsburg, Pennsylvania 17055

BONEWITZ, Ralph, Call Hall, 1005 Ratone, Kansas State University, Manhattan, Kansas 66502

BOUTON, Harry, KoKosing Farm, R. 2, Mt. Vernon, Ohio 43050

BOYNTON, Hilton, East Road, Richmond, Massachusetts 01254

BROWN, Donald G., Applebrook Guernseys, R. 3, Oxford, Pennsylvania 19363

CAIRNS, Gordon M., Dean of Agriculture, University of Maryland, College Park, Maryland 20742

CELESTINE, A. J., Elsview Farms, R.D. 2, Box 125, Scenery Hill, Pennsylvania 15360

CHAPPELL, Clyde K., Dairy Extension Department, University of Tennessee, P.O. Box 1071, Knoxville, Tennessee 37901

CLARK, Walter J., Chairman Animal Husbandry Department, State University of New York, Agricultural & Technical College, Cobleskill New York 12043

COLEBANK, L. O., 400 Circle Hill Drive, Knoxville, Tennessee 37919

CROWLEY, James, 263 Animal Science Building, University of Wisconsin, Madison, Wisconsin 53705

DICKSON, David P., Dept. of Dairy Science, Room 282, Animal Science Building, University of Wisconsin, 432 North Lake Street, Madison, Wisconsin 53706

DUNHAM, J. R., Dairy Science Department, Call Hall, Kansas State University, Manhattan, Kansas 66506

ESTES, Gary D., Star Route, Box 7, Ozark, Missouri 65721

ETGEN, William, Dairy Science Department, Virginia Polytechnic Institute and State University, Blacksburg, Virginia 24061

FANSHER, Forrest, Lavon Farms, R. 1, Box 92, Plano, Texas 75074

FIEZ, Edward A., Extension Dairy Specialist, University of Idaho, Research & Extension Center, R. 8, Box 8478, Caldwell, Idaho 83605

FISH, James A., Lockshore Farms, Hickory Corners, Michigan 49060

FLEMING, Paul L., R.D. 3, Auburn, New York 13021

FOREMAN, C. F., 206 Westbend Circle, Ames, Iowa 50010

FOWLER, George W., R. 1, Saluda, South Carolina 29138

FRAHM, Ralph J., 1520 Frahm Road, Frankenmuth, Michigan 48734

FRAHM, Walter E., 12850 Bradley Road, Frankenmuth, Michigan 48734

FRIEDRICHS, Ben, Western Glow Farms, Inc., 1349-A Bow Hill Road, Bow, Washington 98232
FUHRIMAN, A. Wendell, 556 North 5th East, Logan, Utah 84321
GIACOMINI, John, 6020 Elk River Road, Eureka, California 95501
GIBSON, Stewart, Extension Dairyman, Dairy Science Department, Carrigan Hall, University of Vermont, Burlington, Vermont 05401
GOOD, Jerry, Med-O-Bloom Farms, 5314 - 100th Street, Caledonia, Michigan 49316
GRAY, Victor, 1041 Collins Road, Sedro Woolley, Washington 98284
GRIGGS, Robert Charles, Jr., Golden Dew Guernsey Farm, R. 2, Box 184, Mustang, Oklahoma 73064
HERMAN, Harry A., 1281 Sunset Drive, Columbia, Missouri 65201
HERTEL, Francis, R. 3, Box 536, Cornelius, Oregon 97113
HORNBACK, Barney, 1110 Pawnee Drive, Elizabethtown, Kentucky 42701
HOUSLEY, John, R. 1, Riceville, Tennessee 37370
HOUSLEY, Lee, R. 1, Riceville, Tennessee 37370
HOWARD, W. Terry, Dept. of Dairy Science, 281 Animal Science Building, University of Wisconsin, 1675 Observation Drive, Madison, Wisconsin 53706
HULL, Vernon, R. 1, Box 90, Strasburg, Virginia 22657
JORDAN, Dawson C., Animal Science Department, 212B Animal Science Building, Colorado State University, Fort Collins, Colorado 80523

KAESER, Harold, Dept. of Dairy Science, 116 Plumb Hall, 625 Stadium Drive, Ohio State University, Columbus, Ohio 43210
KEENE, Richard, Box 31, Gilbertsville, New York 13776
KJOME, David J., 424 31st Street N.W., Rochester, Minnesota 55901

LANCASTER, Jay L., Graysmarsh Farm, R. 5, Box 973, Sequim, Washington 98382
LANCASTER, Myron W., Olympic View Farm, R. 4, Box 320, Sequim, Washington 98382
LIVINGSTON, Floyd E., Primrose Farm, R. 5, Box 76, Union City Indiana 47390
LURVEY, Thomas, Boulder View Farm, R. 2, Baraboo, Wisconsin 53913

MADDUX, J. Nelson, Assistant Extension Dairyman, Extension Annex, University of Georgia, Athens, Georgia 30602
MARION, G. B., 1817 Huntington Avenue, Manhattan, Kansas 66502
McARTHUR, Allister E., Howick, Quebec, Canada JOS-1GO
McGEE, William H., Mississippi State University, Drawer DD, Mississippi State, Mississippi 39762
McKITRICK, John W., 4747 Sawmill Road, Columbus, Ohio 43220
McLAUGHLIN, Charles, Erwinwood Farm, 9225 Asbury Road, Leroy, New York 14482
MEEKMA, A. M., 2908 Partridge Circle, Bryan, Texas 77801
MERRITT, Richard H., Merit Guernseys, Town Farm Road, Farmington, Connecticut 06032

MOELLER, Norbert J., Dairy Extension, 216 Poul Bldg., Purdue University, West Lafayette, Indiana 47905
MOORE, Clarence L., Dept. of Agriculture, Illinois State University, Normal, Illinois 61761
MORRIS, Homer, Valley Gold Farm, R. 9, Box 858, Albuquerque, New Mexico 87105
MORRIS, John L., 1 North Summit Avenue, Gaithersburg, Maryland 20760
MUNGLE Mason B., Mungle's Guernsey Farm, R. 5, Atoka, Oklahoma 74525
NEHER, Doyle, Harmony Farm, R. 2, Hutchinson, Kansas 67501
NEWMAN, Claude B., Jr., R. 3, Philpot, Kentucky 42366
NEWMAN, Lawrence, R. 1, Box 214, Raymond, Washington 98577
NICHOLS, J. R., Division of Animal & Veterinary Sciences, Virginia Polytechnic Institute & State University, Blacksburg, Virginia 24061
NORTON, Charles L., Dept. of Dairy Science, Call Hall, Kansas State University, Manhattan, Kansas 66506

ORISIO, Raymond, Lone Palm Guernseys, 2608 Avenue 199, Tulare, California 93274
PAPPAS, James, 3749 Shiloh Road, Modesto, California 95351
PENDERGAST, H. Joseph, Star Route, Cobleskill, New York 12043
PORTER, Lewis, 119 Benton Avenue, Winslow, Maine 04902
PORTERFIELD, Ralph A., Extension Dairyman, 230 Plumb Hall, 625 Stadium Drive, Ohio State University, Columbus, Ohio 43210
PRALLE, Bernard, Fauver Hill Farm, 9416 USH 16, Onalaska, Wisconsin 54650
PRITZL, Joe, Westlynn Farm, R. 1, Fruitland, Idaho 83619
RENNER, Ted, 11451 Byers N.E., Hartville, Ohio 44632
RIGGS, Lee M., 1161 Volkman Road, Evansville, Indiana 47711
RIPLEY, Roland, Ripley Farm, R. 4, Cortland, New York 13045
ROTH, Harry, Atlantic Breeders' Coop, 1575 Apollo Drive, Lancaster, Pennsylvania 17601
SANDELL, Floyd M., Lindean's Farm, 2445 E. Bakerview Road, Bellingham, Washington 98225
SELKIRK, Robert, Dairy Husbandry Department, Fresno State College, Fresno, California 93740
SIKES, John, Dept. of Dairy Husbandry, 229 Eckles Hall, University of Missouri, Columbia, Missouri 65201
SIVESIND, Frank, R.R. 3, Waukon, Iowa 52172
SKAAR, James, R. 3, Box 122, Hayward, Minnesota 56043
SNIDER, Bernard O., Snider Homestead Farm, R. 1, New Enterprise, Pennsylvania 16664
SOMMERS, Robert D., Cogniac Farm, R.R. 3, London, Ohio 43140
SOWERBY, Merton B., Woodacres, Box 669, Princeton, New Jersey 08540
SPANN, Ray, Assistant Dairy Husbandman, University of Tennessee, 605 Airways Boulevard, Jackson, Tennessee 38301
STRICKLER, Robert E., 1913 Elder Lane, Modesto, California 95355
TAYLOR, Gerald T., Extension Dairy Science Specialist, Mississippi State University, Box 5425, Mississippi State, Mississippi 39762
TENNIS, Philip, Hayward, Minnesota 56043
THOMAS, Henry, East River Road, R. 1, Cortland, New York 13045
TOONE, Harmon B., 3056 Bahia Court, San Luis Obispo, California 93401
TOWNSEND, J. Edward, 4429 Sunset Drive, Syracuse, New York 13215
TURLEY, Ralph E., 1030 Marion Avenue Road, Mansfield, Ohio 44906
VAN HORN, H. H., Dairy Science Department, University of Florida, Gainesville, Florida 32611
VAN MERSBERGEN, Lewis, Will-O-West Farm, 906 Pangborn Road, Lynden, Washington 98264
VAN MERSBERGEN, Marvin, Markwell Farm, 1492 Pangborn Road, Lynden, Washington 98264
WACHHOLZ, Earl, Hilldale Farm, R.R. 1, Winona, Minnesota 55987
WACHTEL, William, Spring Walk Farm, R.D. 1, Big Prairie, Ohio 44611
WAGNER, Audrey, R. 1, Marissa, Illinois 62257
WARD, Carroll L., Jr., Lay Laine Guernsey Farm, P.O. Box 146, Astatula, Florida 32705
WARNER, Andrew C., Chedco Farm, R. 62, Berlin, Massachusetts 01503
WATERS, William H., Dairy Specialist, Cooperative Extension Service, Knapp Hall, Louisiana State University, Baton Rouge, Louisiana 70803
WEAVER, Truman, 64568 CR 11, Goshen, Indiana 46526
WELDY, M. L., 24535 (R5) State Road 119, Goshen, Indiana 46526
WENGER, Ronald, 25386 CR 32, Goshen, Indiana 46526
WILK, John, Dept. of Animal Science, North Carolina State University, Box 5127, Raleigh, North Carolina 27607
WINTERS, Kenneth J., Wincrest Farm, R. 1, Box 326, Mabton, Washington 98935
WIRT, Russell J., Maple Leaf Farm, Lewiston, Minnesota 55952

1978 All-American Program

Entries due November 27, 1978

Need Nomination Blanks? Contact your state or national field representative or write The American Guernsey Cattle Club, 70 Main St., Peterborough, New Hampshire 03458.

Juniors should send in only their yellow Junior entry forms.

Winning Junior nominations are automatically entered in open All-American classes. Selection Committee considers the Junior nominations equally for nomination in the open classes.

IN CONJUNCTION with the 1978 show season, the Nominating Committee will again select the six nominations for All-American consideration from the entries submitted by owners of animals that have won first, second or third place at the Nationals, International and all major shows.

It is urged that all breeders who exhibit first, second and third prize animals at any major show have pictures taken during 1978, showing their animals in a stage of development as nearly comparable to their show-ring appearance as possible. All entries must be accompanied by pictures.

The Nominating Committee will select in December from all the entries submitted, the six animals in each of the 12 classes, that, in their opinion, are most worthy of the title "All-American."

The six entries in each of the 12 classes will be pictured in the February, 1979 Guernsey Breeders' Journal. The final selections for All-Americans, Reserve All-Americans and Honorable Mention All-Americans will be made by the approved judges who officiated at the 1978 shows.

The All-American judging contest will be run in conjunction with the 1978 All-American nominations. Readers of the Journal will again be given an opportunity to match their judging skill against the placings of the official judges at the 1978 shows. It will be fun for all. It will be educational. It will focus greater attention on type.

Complete details on the contest will appear in the February, 1979 Guernsey Breeders Journal at the same time the nominations are presented.

The following rules will govern the Guernsey All-American Program:

I. Eligibility of Animals

All registered Guernseys that win first at any show, or first, second or third prizes at the Nationals, International and all major shows in the United States, whether owned in the United States or outside the United States, and animals owned in the United States that win in qualified shows outside the United States, are eligible to be nominated.

12 Classes To Be Judged

Winners in the following classes will be recognized:

Heifer calf, junior yearling heifer (NIM), senior yearling heifer (NIM), senior yearling in milk, cow, 2 years, 3 years, 4 years, 5 years or over, junior get of sire, senior get of sire, produce of dam, best three females.

It is now standard procedure to require and use only head to tail alignments in all pictures of group classes.

II. Nominations

The responsibility for submitting nominations, reporting all placings, and appropriate photographs, rests with the exhibitors of the animals.

Pictures must be taken this year and represent the animals in a stage of development as nearly comparable to its show-ring appearance as possible. Five by seven-inch black and white prints are preferable, however, good, clear, well posed, glossy snapshots are acceptable (colored prints DO NOT usually reproduce satisfactorily).

Where To Get Entry Forms

Write to The American Guernsey Cattle Club, Peterborough, New Hampshire 03458, or contact your national or state field representative, for appropriate entry forms for entering eligible animals in the All-American Program. Entry forms may be obtained from field representatives attending the shows.

III. Nominating Committee

Each year, a Nominating Committee of three members will consider all of the animals and groups of animals that have been nominated and select the top six in each class. These six will be eligible to receive the All-American awards.

IV. Selection Committee

The Selection Committee will be comprised of the judges who have officiated at the Approved Guernsey Shows in the United States during the year.

Pictures of the six nominees in each class will be sent to each member of the Selection Committee, who will vote individually by mail, giving his first, second and third choices. A member of the Selection Committee shall not vote in any class in which he has a pecuniary interest in one of the six nominees, or if one of the six nominees comes from the farm by whom he is employed.

Each first place vote shall count five points, second place, three points and third place, one point. The awards shall then be determined in the office of The American Guernsey Cattle Club by simple arithmetic.

The animals and groups receiving the highest and second highest number of votes shall be given the designation of "All-American" and "Reserve All-American." The rating of "Honorable Mention" shall be given to each of the animals and groups receiving a total of eight points or more.

V. Judging Contest

The Guernsey Breeders' Journal will conduct a judging contest using pictures of the six animals and groups nominated in each class.

FOURTH JUNIOR ALL-AMERICAN COMPETITION

Juniors need only enter the Junior All-American competition. Use the yellow colored Junior entry form and submit it along with a 1978 picture of the animal. The Selection Committee will make the Junior All-American nominations first and then their selections up to six (6) in each class will be automatically entered in the open class competition for consideration by the committee for nomination, also, in the open classes.

8 Classes To Be Judged

Winners in the following classes will be recognized: Heifer calf, Junior yearling heifer (NIM), senior yearling heifer (NIM), senior yearling in milk, cow, 2 years, 3 years, 4 years, 5 years and over.

THERE MUST BE A MINIMUM OF 3 ENTRIES IN ANY CLASS BEFORE THAT CLASS BECOMES AN OFFICIAL PART OF THE JUNIOR ALL-AMERICAN PROGRAM.

Juniors nominating animals are responsible for listing **ALL** placings wherever shown and each entry must be accompanied by a clear, well posed, black and white glossy professional picture or snapshot (colored prints **do not** usually reproduce satisfactorily.)

1978 National Junior Guernsey Show

Rules and Entry Form Now Available

The updated rules and entry form for the 1978 National Junior Guernsey Show are now available. Supplies have been distributed to all field representatives and to the presidents and secretaries of the state associations. Copies may also be obtained by writing to The American Guernsey Cattle Club, Peterborough, N. H. 03458.

The 1978 National Junior Guernsey Show will be held September 12, Puyallup, Wash., in connection with the Western Washington Fair; and at Louisville, Ky., November 4, in conjunction with North American International Livestock Exposition. In each case, the National Junior Show will be a part of the National Guernsey Show at the above locations.

The 1978 rules follow the revision initiated in 1974 whereby an eligible exhibitor may enter an animal in each class and there is no limit on years of participation during the period of an exhibitor's eligibility. Neither is there a limit on the number of entries per state.

THE JUNIOR SHOW WILL START THE FIRST DAY OF JUDGING AT BOTH SITES OF THE SHOW AND WILL GO TO COMPLETION BEFORE THE OPEN SHOW STARTS.

Remember, copies of the rules and entry form may be obtained from your field representative, or by writing The American Guernsey Cattle Club.

GUIDELINES FOR PUBLISHING THE RESULTS OF PUBLIC AUCTIONS

AT THE regular 1978 spring meeting of the Board of Directors of The American Guernsey Cattle Club, the reporting of the results of public auctions in the Journal and the compiling of annual statistics were assessed, in view of certain irregularities and inconsistencies which arise from time to time.

The Board confirms that it is the policy and intent in publishing the results and annual summaries of public auctions of registered Guernseys in the Guernsey Breeders' Journal that such reports are to be as accurate and uniform as possible and thereby represent a completed sale which took place in good faith in keeping with the generally accepted "Conditions of Sale." In the interest of the above intent, the following guidelines are established relating to publishing the results and annual summaries of public auctions in the Guernsey Breeders' Journal when certain circumstances prevail:

1. For purposes of these guidelines, an animal is defined as sold at public auction when it has been offered for bid at the sale ring, announced sold to a bidder; and the transaction becomes a part of the buyers' list of the sale.

   If for some reason it becomes known that an animal is included on the buyers' list representing other than an absolute sale or in violation of these guidelines, the right is reserved to withdraw such an animal from the sale count and the selling price from the gross value of the sale before publishing the report of the sale in the Journal. In addition, a footnote to the sale report may be published stating the circumstances, including the name of the animal, the name of the consignor and also the name of the reported buyer, if applicable.

2. An animal that has left the auction ring and reported as sold will not be included in the sale statistics, but instead in a footnote to the sale report, setting forth the reasons for withdrawal and the dollar adjustment to the sale gross when:

   (a) payment is not made by the announced buyer

   (b) no commission is paid by the seller

   (c) commission is paid by the seller but no payment is made by the buyer, except when guideline 4(d) applies

   (d) obvious by-bidding

3. When an animal is refused by the buyer at the sale site and the animal is resold to a new buyer by negotiation or bidding, the new buyer and the actual price paid will be used in the sale statistics. The circumstances surrounding the refusal by the initial buyer will be published as a footnote to the report.

4. Prompt reporting of sales after completion is essential and can be prior to the completion of transfers. Nevertheless, in compiling the annual year-end summary of public auctions, these adjustments will apply:

   (a) If an animal previously published in the sale report has not been transferred to the buyer of record at the close of the sale, as of December 31, the animal will be withdrawn from the previously published statistics of the sale and the sale gross and sale average readjusted accordingly before including in the annual sale summary.

   (b) A list of sale adjustments for the year, if such exists, will be published as a part of the annual summary of public auctions and include the name of the animal and sale adjustment, the reason for adjustment, the reported consignor, the reported buyer and the sale management.

   (c) Guidelines (a) and (b) above will apply to public auctions held 60 days or more prior to the year-end. Animals sold at public auction less than 60 days from year-end will be subject to readjustment in the following year if not transferred within 90 days of the auction date.

   (d) If an animal is sold whereby seller and buyer mutually agree on a term payment involving a deferred transfer of ownership, a letter filed **voluntarily by the seller** immediately following the sale, confirming a deferred transfer in favor of a specified length of term of payment, is acceptable. However, if a transfer is not submitted at the end of the specified term or if during this time a transfer is submitted for a change of ownership direct from the seller to a party other than the buyer of record, a sale adjustment will be made and published.

5. These guidelines, previously adopted, apply to **Reporting the Selling Price of Syndicated Animals at Public Auction.**

   (a) When a syndicate is formed for purposes of bidding on an animal at public auction with the intent of purchase, the total sum of shares sold should be declared prior to opening the bidding as the opening bid. This shall be the selling price at public auction unless other syndicates or individuals contend the bid.

   When the sale is completed, members of the syndicate shall be stated.

   (b) When shares on an animal are offered at an established price for purposes of forming a syndicate as the purchaser:

      1. Any shareholders at the beginning of the auction are to be declared, and

      2. The purchaser of one or more shares as a result of the auction is to sign a sales slip during the auction, the same as when an individual animal is purchased.

   (c) When an animal is sold for purposes of forming a syndicate and the owner retains one or more shares, then the selling price at public auction will be the sum of the value of shares sold times the number of shares sold exclusive of those retained by the owner.

   (d) These guidelines for reporting syndicated animals are for purposes of reporting selling prices on the day of auction when the animal is struck off. Any further sale of shares following the auction are considered private treaty and, therefore, will not be included in the official statistics.

It is emphasized the above guidelines apply only to reports of public auctions to be **published** in the Guernsey Breeders' Journal and compiled in official statistics and do not specify how public auctions shall be conducted.

101st Annual Meeting Convention of The American Guernsey Cattle Club Part II

Palmetto State in '78

A Load of Southern Hospitality! As people of all ages arrived on Friday, May 12, two southern hospitality rooms—one for adults and one for youth—set the atmosphere for three full and exciting days at the 101st Annual Meeting Convention hosted by South Carolina Guernsey Cattle Club. That southern d-r-a-w-l may be slow but we learned that the Southerners themselves move fast in leading organized chores of their state. Over 350 Guernsey breeders and sponsors were sincerely greeted with "We're glad ya'll came to Palmetto State in '78."
Hoedown Square Dance

Hoedown Square Dance

Did you wear your blue jeans, overalls, or square dance clothes? Only properly attired breeders were allowed to enter a reception, dinner and hoedown on Friday evening. Preceding the dinner and dance was a reception co-hosted by Florida Guernsey Breeders' Association and South Carolina breeders.

Following dinner, South Carolina breeders surprised Southeast Field Representative Bob McLaughlin with a special award for his help as a true Guernsey promoter in their state. Manner of presentation? Instead of the traditional thank-yous a highly qualified panel "roasted" Bob. South Carolina President Thomas Lee Martin ended the roast with the presentation of the award.

A "grab your partner, swing her around" started the rest of the evening's activities. Professional or not, any Guernsey breeder had the opportunity to square dance at full speed for several hours.

Tour of Charleston

May 13 marked a full day trip to the City of Charm—Charleston, South Carolina. Professional tour guides explained how the unique architectural heritage is being restored by the rebuilding and refurnishing of the century and bicentury homes.

Our five busloads of adults and one of youth journeyed through the city, ate lunch, and shopped at the Old Slave Market for hours. At the market you could find anything – jewelry, clothes, antiques, toys, state keepsakes, dishes, handwoven baskets, collectors items, and even plenty of food and fruit to keep you nourished while sauntering through.

Southern Fried Chicken and a Swim

Dardenella Farm and Rolling Acres Farm joined in entertaining the adults and youth on the evening of May 13. Youth worked up their appetites with a swim party at the home of John H. and Johnny Bonnette, located on their new Rolling Acres Guernsey Farm, 10 miles west of Orangeburg. JonBon registered cows number 85 and combined for a DHI rolling herd average in January of 11,533M, and 535F.

Adults toured the productive Dardenella Guernsey herd owned by Steve L., Emma, Laura, Stephen, and Ted Lovelace. These Guernseys, winners of numerous national and state production awards, finished third nationally in 1977 with a DHIR herd lactation average on 66 cows of 15,449M, and 718F.

Lovelaces; Noba, Atlantic and LABC; Sealtest Dairy; and Spartan Grain served a catered mouth-watering meal of southern fried chicken and trimmings.

Mother's Day

On Sunday, May 14, six full busloads headed toward four Saluda County herds to view the "mothers" of our breed—Guernsey cows.

Operators of Big Creek Hill Farm, Inc., Ted Coleman and his family explained the corporation setup and their farm. Along in the operation with Ted's family is his brother Thad and family. Their mother, Mrs. Dorothy D. Coleman serves as president.

Seventy registered Big Creek milking Guernseys at Saluda run through a double-six herringbone parlor to let down a DHIR rolling herd average of 11,600M, and 520F.

Hosts George W. Fowler, Sr., and son George, Jr., operate a father-son partnership. Upon arrival at their Butler Hill Farm, each woman was given a beautiful rose.

Butler Hill cows are continuing a heavy increase in production that started with the purchase of the base herd in 1960. DHIR herd lactation on 71 cows equalled 13,887M, and 683F in 1977.

A delicious noon lunch, topped with pie and ice cream dessert, was sponsored by Saluda County Guernsey breeders. Mothers were asked to reveal their ages; the youngest and the oldest were honored with special gifts.

Afternoon activities led us to Marfred Farm, operated by father and son Fred T. and Steve Mills of Saluda. In 1977, their productive and typey cows pumped out a DHIR herd lactation average of 12,108M, and 565F, on 55 records. Steve assisted AGCC at the Convention with the photographing of tops at both the Eighth Annual National Heifer Sale and the 1978 Palmetto State Guernsey Convention Sale.

Ending a full day of seeing South Carolina Dairy state was the tour of Mitchell Brothers' Farm, Inc., at Saluda. Randy, Frank, and Rudolph

YOU' GUER CAM

Hoard's Dairyman Managing Editor Gene Meyer reports our Guernsey news and Midwest Dairy Specialist Doug Wilson works closely with AGCC on the Young Sire Programs.

After "roasting" him, President Thomas Lee Martin and his wife presented Bob McLaughlin with a distinguished award from the South Carolina Cattle Club for his dedicated service to Guernsey promotion in their state.

Eunice Overland presented the national production award, F.T. Bedford–Nyala Farm Trophy, to brothers John Housley and Gale Housley, Ridgeway Farm, Riceville, Tenn., for their cow Cloe Acres Debby Debroah who had the highest two-year-old ME record in 1977.

AGCC Directors Frank Wiley, Franlee Farms, Victor, N.Y. (District 1), and Gene Phillips, Mount Vernon, Ohio (District 5), felt natural walking among the many productive Guernseys on each farm tour.

Saturday, May 13, set the beautiful day for a tour of the historic city Charleston. Dr. & Mrs. Harry Herman joined many others in a stroll through the rose garden.

RE ON NSEY ERA

1978 Field Conference held on May 16 and May 17 after the Convention, left to right: Bob Jones, Les Peckham, Ed Wright, Cliff Orr, Hans Leuthold, Max L. Dawdy, Bob McLaughlin, Irving Nichols, Duke Ehrlich, Bill Cochran and Ballard Bennett.

Another woman?
Ann McCaskill, Eunice Overland, Ralph Coarsey, and Co-chairman Randy Mitchell watched an outside woman praise the work of Bob McLaughlin. (Behind the wig is Paul Gramling, Sawaga Farm, Bowman.)

Smell that fresh aroma? Tangie Coleman assisted with the honors of pinning on beautiful roses at Butler Hill Farm tour.

AGCC Director-at-Large Bud Ward wore his square dancing clothes and didn't hesitate in swinging a few squares at Friday night's hoe-down square dance. Around him are Pennsylvania area Outstanding Guernsey Youth Kevin Wilcox; Director of District 8 Jene Mungle, Atoka, Okla.; and Golden Guernsey Administrative Director Duke Ehrlich.

Is the water down there? Junior AGCC member Jeff Harding, Maplevale Farm, Brookville, Pa., led the youth diving contest held at the home of John H. Bonnette, Orangeburg.

George Fowler, newly elected Director of District 4, and his family greeted us with a lovely array of roses for each woman. Thank you Butler Hill Farm for remembering Mothers Day on Sunday, May 14.

South Carolinian Ted Coleman of Saluda, explained his herd operation to the six bus loads of Guernsey breeders before taking us on a tour of his Big Creek Hill Farm herd.

Mitchell milk 48 Guernseys that averaged 12,347M, and 568F on 1977 DHIR herd lactation.

And to top off this well-planned and organized Sunday, Mitchells held a church service guided by their local minister. 1972 National Guernsey Queen, Molly Mitchell Spearman, her brothers, and parents assisted the minister with musical accompaniment.

The organization and detailed planning of the 101st Annual AGCC Meeting and Convention sets the pace for the 102nd Convention. Arizona Guernsey Cattle Club knows "The Sun Will Shine in '79" at Scottsdale, Ariz., on May 2–5, 1979. Plan ahead to attend another progressive AGCC Annual Meeting, a time to compare and continue improvement of our Royal Breed.

Youth–the future of our Guernsey breed–joined in a swimming party at John H. Bonnette's while the adults gathered at Dardenella Farm.

Co-chairman Emma Lovelace, her husband Steve, and children Laura, Stephen and Ted, hosted a Southern fried chicken dinner at their Dardenella Farm. Co-sponsoring the dinner were Spartan Grain, Sealtest Dairy, and NAL.

FEEDING COWS FOR HIGH PRODUCTION DURING HOT WEATHER

by
Larry D. Guthrie
Extension Dairy Scientist
University of Georgia, Athens

FEEDING DAIRY cattle in Georgia during hot weather and maintaining production presents some unique problems. Usually forage quality is not as good during hot weather and the high temperature and relative humidity have dual depressing effects on production. The primary reason production suffers is due to inadequate intake of protein and energy due to depressed dry matter intake because of the above stated reasons (forage quality, temperature and humidity).

What can you do to overcome some of the hot weather effects?

1. Provide plenty of shade and fresh clean water at all times.

2. Provide shaded feeding and well-bedded holding areas and feed during the cooler parts of the day or night. Be sure to feed only that amount of feed which will be cleaned up in 4–6 hours. Feed mixed with silage or silage left in troughs for a few hours during the summer spoils rapidly and cows will not eat as much as they would if it is fresh.

3. Reduce crude fiber or roughage in the ration. Rations containing 15 percent crude fiber or approximately 40 percent roughage allow cows to eat more because these rations produce less heat during digestion than high roughage or high fiber ration.

4. Increase the concentration of essential nutrients. Basically this goes along with the above recommendation. Remember cows require pounds of nutrients (crude protein, energy, minerals) rather than percentages. Dry matter intake during hot weather is usually depressed. This is illustrated as follows: A 1400-pound cow requires 1.7 pounds of crude protein for maintenance and 5.6 pounds of crude protein to produce 75 pounds of milk or a total of 7.3 pounds. If she consumes 45 pounds of dry matter the ration would have to be 16.2 percent crude protein ($\frac{7.3}{45}$ X 100 = 16.2%). If during hot weather the cow consumed only 40 pounds of dry matter the total ration must be 18.3 percent crude protein in order for her to consume 7.3 pounds of crude protein ($\frac{7.3}{40}$ X 100 = 18.3%). If the ration is not adjusted for the lowered dry matter intake the cow will drop in production in accordance to her protein intake provided she has sufficient body condition so that she may draw on her body fat to provide part of her energy needs. By increasing grain feeding (reducing the roughage/grain ratio) this helps to offset energy deficiency because the grain is higher in energy than roughage (75–80% vs 55–65%) and further offset the effect of reduced dry matter intake on energy intake.

The table compares two rations: 65% (High) and 35% (Low) roughage rations and the effects of shade and sun on some productive responses. The trial was for 100 days starting in late April and ending in August. The low roughage ration–sun group produced nearly the same as the shade cows. Apparently the high roughage–sun group required more energy to dissipate the extra heat than did the low roughage–sun group as evidenced by the almost equal energy intake of both ration groups in the sun. Also the milk production for low roughage–sun was about the same (49.1 lbs. vs 51.7 lbs.) as the High–Low shade cows, but much higher than the sun–high roughage (43.8 lbs.).

In conclusion, time spent in making ration adjustments and providing conditions for cow comfort during hot weather can be profitable. In a 100-cow herd, if such adjustments would result in five pounds more milk per cow per day it could mean $8,000 or more gross income for the 150 days of hot weather. For the entire year it would mean even more because the cows would be expected to maintain this advantage throughout the entire lactation.

Evaluate your situation. Are you doing these things so that cows can produce to their maximum ability during this period of extreme stress due to hot weather?

AVERAGE RESPONSE OF TWELVE COWS TO SHADE OR SUN AND HIGH OR LOW ROUGHAGE RATIONS

	Shade		Sun	
	High	Low	High	Low
Milk (lb/day)	51.7	51.7	43.8	49.1
Fat %	2.9	2.8	3.1	2.9
SNF	8.3	8.3	8.2	8.4
Protein %	3.1	3.3	3.1	3.2
Gross Energy Consumed (Therms)	71.7	71.8	64.1	65.4

Guthrie et.al. J. Dairy Sci. 51:969

SIRE SELECTION: Key to Higher Dairy Income

DAIRYMEN WHO want high performance in terms of income should select sires carefully–using high Predicted Difference dollar sires. So says C. W. Young, University of Minnesota animal scientist.

"Selection is the single most important tool available to producers to improve the dairy herd. The effectiveness of selection will depend largely on the heritability of the trait for which selection is practiced, the amount of variation that exists for the trait from animal to animal and the intensity of selection that can be practiced."

Milk yield–one of the most economically important traits–has a heritability of .25, is highly variable, and selection of sires can be quite intense both on the basis of pedigree and progeny testing, Young notes.

Research conducted since 1964 at University of Minnesota and other institutions indicates that using high Predicted Difference milk bulls has increased annual milk production by 1,000 pounds per cow in just one generation and as much as 2,100 to 3,600 pounds over several generations.

In economic terms, daughters of high Predicted Difference milk sires do return a substantially greater profit than do daughters of average Predicted Difference milk sires. Only a fraction of the extra income from the animals is negated by increased costs of production.

Daughters of bulls having high Predicted Differences for milk yield will also have a longer herd life than will daughters of lower Predicted Difference bulls.

Class Leaders

SHERMA NATALIES TONI
(VG-78—86)
20990—958—2-02—DHIR—365—2x
2nd Milk Production
5th Fat Production
USDA 1/78: +764M, +28F, 33%

Sire: Nolichuckey T C Transfer
S.: Gayoso View Top Command
D.: J M C Transfer Judy
Dam: Sherma Div Norines Natalie
S.: McDonald Farms R L Dividend
D.: Sherma King Netties Norine
B. & O.: Kenton D. Sherman, Bellevue, Ohio
Born: Oct. 26, 1974. Calved: Jan. 21, 1977
Supervised by Ohio State University, Columbus, Ohio

BETTSWARDS BILLY VERNA
(VG-77—86)
15900—833—2-02—DHIR—305—2x
10th Fat Production
USDA: 1/78: +562M, +26F, 34% Rpt.

Sire: Burgers Place Billy
S.: Curtiss Candy Fabron
D.: Elmcrest Demonstrators Patsy
Dam: Level Green Beau Velma
S.: Roes Mor Dari Beau
D.: Level Green H Verna
B. & O.: Uriel Dosch & Sons, Richland Center, Wis.
Born: Jan. 23, 1975. Calved: April 1, 1977
Supervised by University of Wisconsin, Madison, Wisconsin

NEW RESERVED PREFIXES

The herd prefixes listed below have recently been reserved for the exclusive use of the owner in naming his registered Guernseys.

PREFIX	RESERVED FOR
Diamond Willow	Lawrence E. Stenquist, Dalbo, Minnesota
Foresight	Arthur Wesener, Cleveland, Wisconsin
Kat Nie Creek	Jeff M. Cunha, Riverdale, California
Olen	Kenneth J. Stoltz & Family, Winona, Minnesota
Three Es	Richard L. Eubank, Albuquerque, New Mexico
Wy Tex	C. M. & Jean Wyatt, Timmy Wyatt, Ricky Wyatt, Garland, Texas

A herd prefix will be reserved upon request, providing the name has not been previously used by another breeder. The fee is $10.00 except no fee is required for the reservation of a prefix by a Junior member of The American Guernsey Cattle Club. Write the Herd Register Division for an application to reserve a prefix.

Unless you reserve a prefix, you have no assurance it will not be used by someone else.

? Cholesterol ?

Taken from "Focus" National Dairy Council
Volume XIX, No. 6, March 27, 1978

"MY POINT IS, simply, that the relationship between high-cholesterol foods and arteriosclerosis is not nearly as well substantiated as many doctors have led the general public to believe, and, in fact, there are many well-informed physicians who deny that there is any causal link at all." So concluded William A. Nolan, M.D., in an article in the March issue of McCalls magazine titled "A New Look at Cholesterol and Heart Disease."

Dr. Nolan was careful to say he doesn't recommend a "high-cholesterol" diet either. He is a moderate. But in pointing out that the controversy still rages in professional circles, he says: "However, even the 'prudent low-cholesterol diet' advocates have recently been forced to admit that, except for a very small minority of patients with a rare metabolic disease, there is little or no experimental evidence that there is anything to be gained by avoiding cholesterol-rich foods."

See page 67 of the March McCalls. Show it to your friends and your physician. Also, if you haven't, urge your physician to read the Dr. Mann article.

Guernsey Breeders are FIRST CLASS!

FIRST CLASS

IF YOU WISH to receive the Guernsey Breeders' Journal by faster mail service, an opportunity awaits each of you. Sign up for FIRST CLASS service below. (We mail our regular Journal at Second Class Rate to maintain the economical $5.00 subscription per year.)

——————————————Clip and Mail Today——————————————

First Class Subscription = regular subscription rate ($5.00/yr.) paid at beginning of subscription.
Postage for sending First Class will be billed to you at end of each year.

Name _____

Address _____ Zip _____

COMPARING DHIA AND PAYMENT BUTTERFAT TESTS

Taken from The Market Administrators Review,
May 1978. New England Marketing Area.

The following material was prepared by William Leamy, Extension Dairyman, University of Vermont, Burlington, and the Market Administrator's office.

Major Causes of Butterfat Test Differences

1. *Incomplete mixing* in bulk tank definitely affects test. Five minutes or more are required to thoroughly mix farm bulk tanks. The new large tanks require 10 or more minutes of agitation for complete mixing.
2. *Churning and/or freezing* in the bulk tank affects test. This is a major cause of butterfat test problems. Churning is caused by excessive agitation of the milk above satisfactory temperature levels. (Farm bulk tanks should cool the first milking to 50° F or less within one hour after milking and to 40° F or less within the next hour. On the second and subsequent milkings, when warm milk is blended with the cooled milk already in the tank, the temperature of the milk should not rise above 50° F and should be cooled to 40° F or less within one hour after milking.) A poorly operating pipeline milking system or dumping station may also cause churning. Churning occurs when excessive agitation and warm temperatures damage the membranes surrounding the butterfat globules. The butterfat globules clump together, forming butter granules and making it impossible to blend the butterfat back into the milk evenly. Freezing of the milk has basically the same effect.
3. *Sample handling and care* is critical at all times and special attention should be given during periods of extreme weather, Payment and DHIA samples should be stored and transported at temperatures above freezing and below 40° F at all times. Ice water immersion is strongly recommended when transporting milk samples.
4. *Dairy Herd Improvement cow samples* are based on only two milkings (one day's production) a month. The normal day-to-day range in butterfat test for an average size herd is 0–.29 percentage points. For smaller herds, the range can be .50 percentage points or more. This should be kept in mind when comparing a DHIA test, which represents a single day's production, with a monthly average payment test which is based on a minimum of 6 days of production. Thus, it is important that a sample should be taken every DHIA sampling day (obtain a sample every month), and it is recommended that a tank sample also be obtained and tested.
5. *Compare same periods.* It should be noted that the herd average test for a given month as reported on the DHIA computer printout is a mathematically computed average representing one-half of the previous month's test and one-half of the current month's test for a herd and not actually the average herd test for the month sampled. For example, in a period of declining tests, such as in the early spring and summer months, the prior month's test could have been 3.8% and the present month's test 3.6%. The DHIA herd average test for the current month would appear as 3.7% on the computer printout. Also, DHIA tests are rounded to the closest tenth (i.e., 3.9%) whereas most payment tests today are reported to the nearest hundredth (i.e., 3.87%). For the reasons mentioned above, it is strongly recommended that, in comparing DHIA and payment test results, an extended period of comparison be used to obtain a true picture (a minimum of six months of tests should be compared and preferably a full year's tests).

Minor Causes of Butterfat Test Differences

1. *Milk from individual cows* tends to stratify in receptacle during milking, with low testing milk at the bottom. Weigh jars and cylindrical meters require thorough mixing before sampling.
2. *Many farms now use meters* or weigh jars for DHIA. This equipment is sensitive, requires constant checking, and standard procedures in use and cleaning. Adding meters to an already overloaded milking system decreases accuracy of weighing devices.
3. *Change in volume affects test.* Many herds have seasonal trends in production. As volume increases, tests usually decrease, and vice versa. Changes in herd size, batches of new heifers, or other major changes affect production and test.
4. *Feed changes* in kind, amount, and quality have their effect.
   a. Low roughage – high concentrate rations often cause serious butterfat depression.
   b. Increased feed intake usually increases volume and decreases tests.
   c. Feed quality affects intake, then volume and test.
   d. Young lush forage usually decreases test.
5. *Milking practices* that affect test include changing milking interval, insufficient vacuum, poorly operating equipment, poor milking methods.
6. *Incomplete milking* from any cause lowers butterfat test.
7. *Changes in management* or routine affect both volume and test; this includes access to water.
8. *Health problems* lower butterfat test, especially udder trouble (MASTITIS).
9. *Tests tend to drop* in spring, increase in fall.
10. *Hot, humid, uncomfortable weather* affects both volume and butterfat test. Sudden storms or changes in temperature may noticeably affect butterfat tests.
11. *Cows in heat* are usually down in milk, up or down in butterfat test.
12. *Individual cows usually test* lowest the second month after freshening; fat test declines from the 1st to 5th lactation.
13. *Home and farm uses* should be considered. Any substantial amount not in the tank when sampled affects test.

Lerson Lawn Dispersal

Summary

No. Head	Total	Average
115 Females	$121,450	$1,056.08
(9 calves under 3 mos. s.w.d.)	3,425	380.55
3 Bulls	2,485	828.33
118	$127,360	$1,079.32

LERSON LAWN Guernseys, New York's top 1977 DHI producing herd, dispersed 115 females, 9 calves under 90 days old, and three bulls on April 24, at Cortland, New York. Buyers from 12 states and Canada ran the total sales of this Gold Star Breeder herd to $127,360, with an average of $1,079.32 per head. Thirteen head sold for over $2,000 each.

Four heifers sired by P.D. bulls that average +991M, +28F, +$87 at 97% Rpt., topped the sale. Bred heifer Lerson Lawn Coy Jolly headed for Margaret Markowski's Mar-Mik Farm, Winthrop, Maine, for highest price of $3,000. This Applebrook Fames CORPORAL daughter is due to a TOP HORNET son, Lerson Lawn SCORPION, who sold to Scorpion Syndicate for $1,800 the same day.

Tieing for second high were an open Dari FAYVOR heifer and a bred TOP HORNET heifer that both brought $2,800. K.A. Forster, Lynden, Ontario, Canada purchased open Lerson Lawn Favorite Vera out of 1974 Gold Star Dam, Lerson Lawn Jasons Vera with a 1/78 USDA Cow Index of +895M, +33F, at 45% Rpt. Nine-year-old "Jasons Vera" sold to Lone Palm Guernseys, Tulare, Calif., for $1,200.

In contention for second high was TOP HORNET daughter, Lerson Lawn T H Janet, due to SCORPION in April. Purchaser Bernard Pralle trucked her to his Fauver Hill Farm, Onalaska, Wisconsin. Paul Haugh II, Scenic Ridge Farm, Brookville, Pa., purchased Janet's dam by Burgers Place BILLY.

Pulling third price of the day was another TOP HORNET heifer, Lerson Lawn T H Jolly, born July 14, 1977. Buyer Margaret Markowski paid $2,750 for this open heifer out of the same dam, Jane F Jolly, as the top selling heifer.

Fourth and fifth for bids in the sale went to 4- and 5-year-old cows. Buyer Bernard Pralle also took 4-year-old Lerson Lawn Rose Charlene, by PRINCE for $2,700. Charlene's 8/77 USDA shows two records averaging 14,801M and 659F in 305–2x ME.

Scocoro Nafo Elaine, another high record cow with an 8/77 USDA of two records averaging 17,035M and 663F in 305–2x ME, reeled off the fifth high $2,600 to buyer Frank L. Wiley, Franlee Farms, Victor, New York. Wiley was the high buyer of the day with 11 head at a sum of $16,375.

Lerson Lawn Dispersal was managed by Cortland Guernsey Sales, Cortland, N.Y., operated by Ed Townsend, Syracuse, and H. Joseph Pendergast, Cobleskill. Auctioneers John B. Merryman, Sparks, Md., and Al Zogg, Jr., Cortland, handled bids. Pendergast read pedigrees and Townsend and Zogg served as ringmen with the assistance of AGCC Northeastern Fieldman Bill Cochran.

Following is a list of animals selling for $450 or more:

William Askew, Hilmar, Calif.
- Lerson Lawn Coy Flora 1,000
- Lerson Lawn Coy B Connie 1,000
- Lerson Lawn Scorpion T H S Irene 750
- Lerson Lawn Scorpion N Katrin . 850

Mr. & Mrs. Daniel W. Baker, Middletown, Ind.
- Lerson Lawn Jaunty Vera 1,400
- Lerson Lawn C Jolly 1,100
- Lerson Lawn Billys Buttergirl ... 2,000

Vernon & Arline Brown, Walton, N.Y.
- Lerson Lawn Miss Melissa 675

Cornell University, Ithaca, N.Y.
- Lerson Lawn Miss D Marlene 600
- Lerson Lawn Hansen F Connie .. 1,000
- Lerson Lawn Glad E Marta 725
- Lerson Lawn Jasons Melissa 800

Robert Dias, Stevenson, Calif.
- Lerson Lawn Sandors A Marlene . 900
- Lerson Lawn Billys C Viranne ... 625
- Lerson Lawn Jasons Elma 800
- Lerson Lawn Jasons Thelma 800

H. S. Dunning, Walpole, N.H.
- Lerson Lawn Sandors Vera 625
- Lerson Lawn Glad Flora 675
- Lerson Lawn Billys Connie 700
- Lerson Lawn Jasons Connie 575
- Lerson Lawn Coy Marjorie 800
- Lerson Lawn Fair Lil 1,175
- Lerson Lawn H Elma 775
- Lerson Lawn Jasons Olga 950
- Lerson Lawn Jasons R N Brenda . 800
- Lerson Lawn Billys Katrin 850
- Lerson Lawn Guards Katey 1,075

Randy Engelbrecht, Madison, N.Y.
- Lerson Lawn Glad Lana 450

K. A. Forster, Lynden, Ontario, Canada
- Lerson Lawn Favorite Vera 2,800
- Lerson Lawn Miss Carla 1,000

James Frentz, Cattaraugus, N.Y.
- Lerson Lawn Fair Ingust 675
- Golden Harvest Princess Velma .. 825
- Lerson Lawn R N Opal 650
- Lerson Lawn Jasons Cherry 625

Raymond Fry, Columbia, Tenn.
- Lerson Lawn Favorite SG Vera .. 450
- Lerson Lawn Miss B J Alice 525
- Lerson Lawn Coy S Alice 525

Greystone Farm, Inc., Auburn, N.Y.
- Lerson Lawn Jaunty J Marlene .. 850
- Lerson Lawn Sandors Irene 525
- Lerson Lawn Hansens B Arlene .. 900
- Lerson Lawn Jasons Lil 725

Paul Haugh, II, Brookville, Pa.
- Lerson Lawn Rose B Marlene ... 825
- Lerson Lawn Miss B Felicia 725
- Aukema Dairy Jolly Janet 725

Lawrence Hooker, South Dayton, N.Y.
- Lerson Lawn Fair Connie 725
- Dari Lightning of Maple Vue 875

Charles L. Kiechle, Philadelphia, N.Y.
- Tanrackin Nancy Hawks 775

Leroydale Farms, Canton, Pa.
- Lerson Lawn Hansens C Flora ... 1,075

Walter Lueder, Neosho, Wis.
- Lerson Lawn T H Marlene 825
- Lerson Lawn Coy B Marlene 900
- Lerson Lawn Rose N Katrin 725

Norman Lundmark, Frewsburg, N.Y.
- Lerson Lawn Coy Wendy 925

Coy Lil Syndicate, c/o Lester Lurvey & Sons, Baraboo, Wis.
- Lerson Lawn Coy Lil 1,650

Jasons Lili Syndicate, c/o Lester Lurvey & Sons, Baraboo, Wis.
- Lerson Lawn Jasons Lili 600

Margaret Markowski, Winthrop, Me.
- Lerson Lawn T H Jolly 2,750
- Lerson Lawn Coy Jolly 3,000

Janice Mummey, Wysox, Pa.
- Lerson Lawn Jasons RO N Katrin 450

J. Kevin Nedrow, Clifton Springs, N.Y.
- Maple Lawn Emory Marcy 1,200
- Lerson Lawn Jasons Marcy 2,000
- Lerson Lawn T H Marcy 900

Dennis Nelson, Hilmar, Calif.
- Lerson Lawn T H Guard Katey .. 1,350
- Lerson Lawn Jasons Kathy 1,100
- Lerson Lawn T H Nancy Hawks . 975

Richard & Ray Orisio, Tulare, Calif.
- Lerson Lawn Jasons Vera 1,200
- Lerson Lawn T H S Iris 1,550

Leonard Pett, Ilion, N.Y.
- Lerson Lawn Hansens ST Marlene 875
- Lerson Lawn Ester 800
- Lerson Lawn Noble F Ingust 900
- Lerson Lawn Royal J Olga 950
- Lerson Lawn Jaunty B Alice 800

Joseph S. Pierce, Hilmar, Calif.
- Lerson Lawn Sergeants Vera 1,025

Bernard Pralle, Onalaska, Wis.
- Lerson Lawn Rose Charlene 2,700
- Lerson Lawn T H RO Charlene .. 1,550
- Lerson Lawn Jasons RO Charlene 900
- Lerson Lawn T H Janet 2,800

Larry & Kathleen Queripel, Pipersville, Pa.
- Lerson Lawn Billys Arlene 675
- Lerson Lawn Billys Felicia 825

Dwight Ramsey, Markham, Ontario, Canada
- Chedco J Kings Carla 2,000

Scorpion Syndicate, John Kessler, Galt, Calif., Secretary-Treasurer
Lerson Lawn Scorpion (Bull) 1,800
Sickel's Dairy, Winchester, Ind.
Lerson Lawn Glad C Jolly 625
Lerson Lawn T H J Lenda 850
South Penn Farms, New Enterprise, Pa.
Lerson Lawn Scorpion H B Arlie . 1,350
Lerson Lawn Rose J Janice 1,000
L. F. Steele & Family, Wilkinson, Ind.
Lerson Lawn Jasons Flora 1,000
Lerson Lawn Jasons Laura 825
Cherandi Paulsons Denise 725
Ronald R. Sutton, Jasper, N.Y.
Lynworth Emorys Lisa 625
Roland E. & Frances Thompson, Colchester, Vt.
Lerson Lawn Rose J Olga 925
Lerson Lawn Coy Rose Katrin ... 875
Melvin White, College Grove, Tenn.
Lerson Lawn Glad J Flora 700
Lerson Lawn Sandors T Marlene . 1,150
Lerson Lawn Hansens S Marlene . 775
Lerson Lawn Coy Velma 1,625
Lerson Lawn Hansens N Opal ... 1,025
Lerson Lawn Billys Babe 900
Lerson Lawn Coy B Katrin 1,500
Lerson Lawn Jasons Nancy 775
Wilcox Bros., Canton, Pa.
Lerson Lawn Coy J Marlene 775
Lerson Lawn T H S Irene 2,200
Lerson Lawn Emorys Marta 2,000
Frank L. Wiley, Victor, N.Y.
Lerson Lawn Billys Vera 2,000
Lerson Lawn Glad S Vera 800
Lerson Lawn Dona Marlene 1,800
Lerson Lawn T H Connie 2,300
Lerson Lawn Coy Ingust 1,025
Lerson Lawn Noble J Vivian 1,550
Lerson Lawn Sandors J Lenda ... 1,300
Lerson Lawn Miss J Babe 1,700
Lerson Lawn Miss Denise 950
Scocoro Nafo Elaine 2,600
Chester Williams, Waukesha, Wis.
Lerson Lawn Jasons S Marlene .. 500
D. N. & M. Withington, Schoharie, N.Y.
Lerson Lawn Rose B Janice 950
Marjorie Withington, Schoharie, N.Y.
Lerson Lawn Jasons Marjorie 1,150
Harry Wright, Canton, Pa.
Lerson Lawn Jasons Denise 800

Gay Acres Dispersal

By Mrs. Frances Nitz

Summary

No. Head	Total	Average
57 Females	$37,245	$653.42
(3 calves under 3 mos. s.w.d.)	525	175.00
57	$37,770	$662.63

GAY ACRES Dispersal held April 4, at the farm of Mr. and Mrs. Gayle Behrens & Family, Mead, Nebr., drew many interested buyers and bidders from Iowa and Kansas. Owner Gayle Behrens, a young Guernsey dairyman discontinued in the business because of continual back problems.

The herd had been in the Behrens family for a number of years, being established by Gayle's father, and tested on DHI, shown locally, and classified regularly. Herd breeding included mostly Midwest Breeders AI Co-op sires.

Fifty-seven registered animals sold for a total of $37,770 and averaged $662.63. Three animals under 90 days sold with dam. Four grades brought $2,285 for an average of $571.25.

Top of the sale was Gay Acres Leaders Monica, a three-year-old milking 60 pounds a day sired by NANCE LEADER of Maple Vue, 1/78 USDA PD +1056M, +22F, +$17, 89% Repeatability. She was purchased by Imig Farms, Seward, Nebr., for $1,400, with Kenneth Barnett, Effingham, Kans., being contender.

Second high was a Roes Mor E DISTINCTION five-year-old daughter, Gay Acres Distinctions Gigi, selling to Kenneth Barnett & Son for $1,155. DISTINCTION's 1/78 USDA PD shows +648M, +23F, +$62 at 97% Repeatability.

Sold for third high at $1,085 to new Guernsey breeder Ed McInturf, Stanford, Nebr., was Happy Hollow C. Roberta. Six animals totalled over the $1,000 mark each.

Top buyer Ed McInturf purchased 12 registered and two grades for a total of $11,775. Wilmer Halle, Bremen, Kans., also a new purchaser of Guernseys bought five head for $2,830, and Frank Hledik, Clarkson, Nebr., purchased five for $2,670.

Sale was managed and auctioned by Willis Armbrust Sales Service, Omaha, Nebr., with assistance by Jack Nitz, Cedar Bluffs, Nebr., George Larsen, Omaha, and Duane Woodruff, Indianola, Iowa. Clerking the sale was Mrs. Dolores Armbrust.

Following is a list of animals selling for $450 or more:

Kenneth Barnett & Son, Effingham, Kans.
Gay Acres Distinctions Gigi $1,155
Gay Acres Princes Melody 700
Brian G. Bierman, Wayne, Nebr.
Gay Acres Satans Twila 465
James Chapman, North Bend, Nebr.
Gay Acres Princes Tami 450
Gay Acres Sultans Trixie 725
Tom Chapman, North Bend, Nebr.
Gay Acres Artics Flora 785
Gay Acres Counts Melissa 500
Roy Faught, Effingham, Kans.
McCoys Farm C Marcia 735
Doug Fisher, Wakefield, Nebr.
Gay Acres Jasons Maxine 750
Vernon Geisler, Fremont, Nebr.
Doris D Donalee 1,035
Paul Grabouski, Beatrice, Nebr.
Gay Acres Jollys Mia 600
Wilmer Halle, Bremen, Kans.
Golden Dew Dukes Elinor 585
Gay Acres Leaders Tasha 950
Gay Acres Fayvors Tina 525
Richard Hays & Family, Odell, Nebr.
Gay Acres Hornets Geegee 485
Gay Acres Hornets Ellie 535
Floyd Helwig, Papillion, Nebr.
Gay Acres Champions Lita 500
Frank Hledik, Clarkson, Nebr.
Gay Acres Distinctions Mona 475
Cloverdells Sharis Sybil 585
Gay Acres Leaders Mardi 585
Gay Acres Distinctions Becky ... 600
Garland Hopper, Toledo, Iowa
Gay Acres Supers Sarah 535
Gay Acres Princess Maidy 850
Edward Huppert, Jr., Salem, Nebr.
Gay Acres Aces Teddy 750
Gay Acres Aces Missy 585
Imig Farms, Seward, Nebr.
Gay Acres Leaders Monica 1,400
Gay Acres Princes Micki 525
Ed McInturf, Stanford, Nebr.
Gay Acres Leaders Ginger 875
Gay Acres Aces Maria 800
Gay Acres Distinctions Tish 800
Gay Acres Aces Bernie 1,000
Gay Acres Leaders Briget 810
Cloverdells Sharis Sweetie 775
Cloverdells Karens Kay 735
Cloverdells Boots Bretta 825
Strouston CC Holly 810
Linderhof Conquerors Tid 860
Gay Acres Leader Toots 850
Happy Hollow C Roberta 1,085
Earl Miller, O'Neil, Nebr.
Strouston Lee Tallyho 610
Jay & Jennie Nitz, Cedar Bluffs, Nebr.
Gay Acres Princes Molly 485
Ben Pegram, Carlisle, Iowa
Gay Acres Supers Lisa 1,000
Gay Acres Fayvors Faith 910
Russell Stamp, Holstein, Iowa
Happy Hollow L Evonne 735
Gay Acres Jesters Floy 685
Gay Acres Top Dollars Faye 460

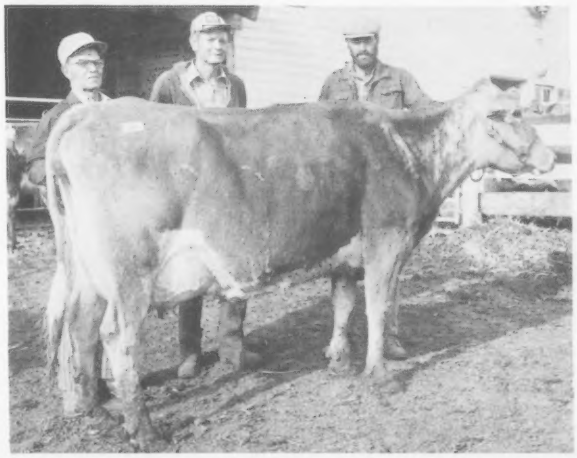

Gay Acres Leaders Monica, top of Gay Acres Dispersal at $1,400, purchased by Imig Farms, Seward, Nebraska. In the background: Kenneth Barnett, Effingham, Kans., contender; Gayle Behrens, Mead, Nebr., seller; and James Imig.

Oklahoma State Sale and Mungle's Second Production Sale

By Leslie Peckham

APRIL 29 turned out to be a very successful day for the breeders and the consignors to the Oklahoma State Classic, held at Mungle's Guernsey Farms, Atoka, Oklahoma. As in 1976, it was another outstanding sale. Forty-two head sold for a total price of $44,300 with an average of $1,054.76, which included 14 open heifers. Credit must go to the hardworking crew Bobby Griggs, Norm Hager, and Mason Mungle. In addition to the other consignors, Mungle's Guernsey Farms consigned from the top of their herd with much emphasis being placed on production in the pedigrees. They contributed 12 head as their share of the consignments which averaged $1,103.33.

People enjoyed an open house provided by the Mungle family. Again, the Mungle family headed by chief J. Jene Mungle hosted a huge crowd at a delicious barbecue feed along with other refreshments the evening before the sale. The chief had several kinds of wild meat on the menu, but Jene was unable to obtain the bear meat he had hoped for. Mason Mungle, spokesman for the family, welcomed the crowd and introduced the Mungle family and the dignitaries in attendance. Lawrence Rainey (consultant) from the "show me" state, added much to the success of the sale. The staff and the employees at Mungle's Farm must share in the honors.

Eight states shared in the purchases: Iowa, Kansas, Colorado, Missouri, Nebraska, North Dakota, Texas and Oklahoma. Ten Texas buyers headed the list of states.

Sale top and the second high consignment were both purchased by Robby Davis, Verona, Missouri. The top animal was a real sharp consignment from Robert C. Griggs, Jr., Mustang, Oklahoma. Golden Dew Sabians Raquel, a just fresh three-year-old daughter of the popular Mungles Sabian SATURN, and out of a Very Good dam sired by Rosewood Nonas AMBASSADOR with a 3-03 DHIR record of 12,790M, 639F, 305–2x, sold for $2,050. Contending bidders were Cloverland Farms Dairy, Inc., Phoenix, Md., and Marvin Miller, Strasburg, Pennsylvania.

Second high, Golden Dew Darimost Eve, consigned by Kenneth Fred Griggs, Mustang, and bred by Debbie Lyn McGee, Starkville, Miss., sold for an even $2,000. "Eve," a bred heifer due to DEACON on July 25, had the size and quality to attract a good number of potential buyers. Sired by DARIMOST, "Eve" is out of Very Good Cus Gee Den Evelyn with a class leading record of 2-05, *19,970M, *958F, 365–2x DHIR. Mason Mungle was the contending bidder.

Third high was four-year-old WINSTON daughter, Win Meadow Winston Sue, selling fresh for $1,600. "Sue," consigned by Robert Zum Mallen, Okarche, Okla., went to purchaser Lavon Farms, Plano, Texas represented by owner Bill Moore and farm manager, Forrest Fancher. Randy Smith of Garland, Texas was the contender.

Top selling open heifer was a balanced unbeaten show heifer calf, Lavon Farms PN Fran, consigned by Lavon Farms. "Fran," sired by Cedarbrook POLLYS NANCE and out of a daughter of Mungles Sabian SATURN, sold to another Junior buyer, Randy Smith, for $1,375. James Halbert, also of Garland, was the contender.

Twenty-two animals sold for over $1,000. High buyer was Robby Davis with three head totalling $4,950. University of Missouri, Columbia, purchased four head at $4,725, and Willis Lorensen, Weeping Water, Nebr., purchased four head paying $3,800. A 10 percent discount was allowed on all bona fide Junior purchases. There were 10 Junior buyers who took advantage of the discount.

Gary Estes, Ozark, Mo., auctioneered and Dr. Ernie Berousek, Yukon, Okla., read pedigrees; they kept everyone alert with their remarks and homespun chatter. Bobby Griggs and Norm Hager worked the ring. Mrs. Gwen Walker, secretary at Mungle's Guernsey Farms, and Mrs. Norman Hager clerked the sale.

Many states showed interest in buying Guernseys. Sale professionalism exhibited before, during, and after the Classic backed the true reason for a high averaging sale–only quality Guernseys were consigned by the breeders of this area.

Following is the complete sales list:

John & Ervin Arnold, Allen, Texas	
Lagreen Emporer Victoria	$ 600
Kenneth Barnett & Family, Effingham, Kans.	
Cloverland Transfers D Avia	1,025
Mungles B Billys Bess	850
Roy F. Brumit, Jr., Plano, Texas	
Mungles S Country Boys Amanda	1,200
David J. Butler, Cushing, Okla.	
Red Hill Little Flossie	875
Kevin Cary, Canton, Mo.	
Mungles Sabo Mary Gale	1,050
Mungles Genes Verne	1,300

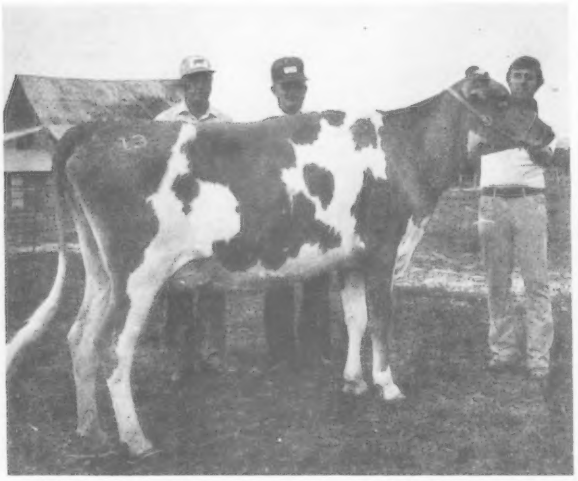

Golden Dew Sabians Raquel, top of Oklahoma State and Mungle's Production Sale at $2,050. In the background: Charles Griggs, Mustang, Okla.; Bill Davis, Verona, Mo., representing Robby Davis, purchaser; and Robert C. Griggs, Jr., Mustang, consignor, at the halter.

Golden Dew Darimost Eve, second high in Oklahoma State and Mungle's Production Sale at $2,000. In the background: Gary Estes, Ozark, Mo., auctioneer; Mason Mungle, contender and sale manager; Bill Davis representing purchaser Robby Davis; and Kenneth Fred Griggs, Mustang, Okla., consignor.

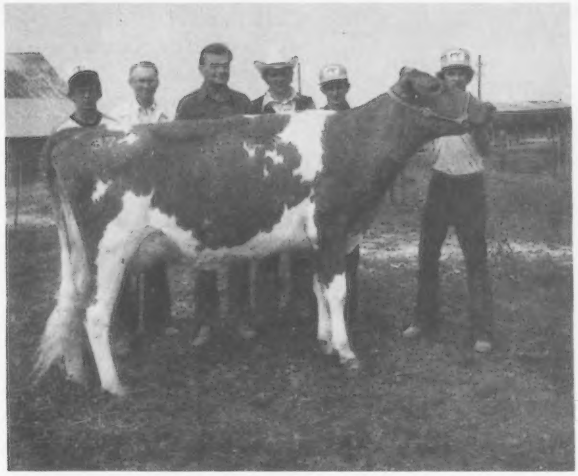

Win Meadow Winston Sue, third high in Oklahoma State and Mungle's Production Sale at $1,600. In the background: Ronny Smith, brother of contender Randy Smith, Garland, Texas; Dr. Ernie Berousek, pedigrees; Bill Moore, Lavon Farms, Plano, Texas, purchaser; Auctioneer Gary Estes; LeRoy Zum Mallen, Okarche, Okla., and Robert Zum Mallen, consignor, at the halter.

Lavon Farms PN Fran, top selling open heifer in Oklahoma State and Mungle's Production Sale at $1,375. In the background: Dr. Ernie Berousek; James Halbert, Garland, Texas, contender; Bill Moore, Lavon Farms, consignor; and Ronny Smith, representing purchaser Randy Smith, Garland, Texas, at the halter.

Robby Davis, Verona, Mo.
- Golden Dew Sabians Raquel 2,050
- Golden Dew Darimost Eve 2,000
- Mungles Emory Bons Elizabeth .. 900

Sheriff Dingler, Quinlan, Texas
- Kleinpeter Farms Norm Julet ... 625

Sid Ellis, Rockdale, Texas
- Cedar Row Cocoas Willann 650

W. Dean Forsyth, Longmont, Colo.
- Mungles Genes Dalene 950

Nathan M. Goldenberg, Stillwater, Okla.
- Mungles Ambassadors Delia 1,350
- Mungles Ambassadors Della 1,415

Karla Halbert, Garland, Texas
- Mungles S Ambassador Daisy Ann 1,100
- Mungles Genes Rosene 775

Kristin Halbert, Garland, Texas
- Lagreen Top Jolly Bertie 760

Dennis Klein, LaMoure, N. Dak.
- Cedar Row Cocoas Wilma 600
- Lagreen Choice Fannie 700
- Mungles Gold Pet 700

Todd Larssen, Long Grove, Iowa
- Mungles L Hornets Marie 850
- Mungles Sabo Sarina 1,200

Lavon Farms, Plano, Texas
- Red Hill Champ Della 850
- Win Meadow Winston Sue 1,600

Willis Lorensen, Weeping Water, Nebr.
- Butenschoens P W Cherry 1,000
- Red Hill M Sonda 900
- Mungles Sabo Francesca 1,000
- Mungles Gold Helene 900

Stacia McGuire, Ripley, Okla.
- Goldfawn FTJ Bella 600

J. Jene Mungle, Atoka, Okla.
- Lavon Farms Mon P Jane 1,400

Mason B. Mungle, Atoka, Okla.
- Cloverdells Ethels Emily 1,000
- Dewberry Farms April 900

Randy Smith, Garland, Texas
- Lavon Farms PN Fran 1,375

Robin Smith, Garland, Texas
- Mungles Factors Martha 575

University of Missouri, Columbia, Mo.
- P G F Choice Pearl 1,100
- Sooner Saturn Joann 1,100
- Mungles Winstons Fannie 1,225
- Mungles Dukes Elizabeth 1,300

Dwayne Webb, Westville, Okla.
- Win Meadow Fortunes Gold 1,500

Gary Wolf, Windthorst, Texas
- Red Hill T C Celia 925

Diane L. Young, Springfield, Mo.
- Red Hill Clover 1,525

Atwood Farm Complete Dispersal

By Arnold J. Knight

Summary

No. Head	Total	Average
37 Females	$30,025	$811.48
(2 calves under 3 mos. s.w.d.)	475	237.50
37	$30,500	$824.32

ON MAY 6, Charles Foote, Jr. dispersed his Atwood Farm Guernseys at the farm, Omro, Wisconsin. The day marked the end of a herd that was bred and improved upon by three generations of good Wisconsin dairymen. Chuck, his father and his grandfather spent much of their lives developing Atwood Farm Guernseys.

A provisional registered cow, Atwood Farm Artics Dora, topped the sale at $2,200. "Dora" is a Prestdale F Artic daughter that at eight years of age has several good records, the top being 5-09, 17,915M, 1003F, 362–2x DHI. She was purchased by Robert J. Goss, Lewiston, Minnesota. Dora's two-year-old daughter Atwood Farm Princes Debra, sired by Dendels Orchards Golden Prince, was second high at $2,050 going to David Kyle, Whitewater, Wisconsin. Two animals tied for third high at $2,000 apiece: Atwood Farm Artics Betty, purchased by Maurice De Groot, Rosendale, Wis., and Atwood Farm Emory Cleo, going to Rexford Stone, Ripon, Wisconsin.

Rexford Stone and sons Kenneth and Robert were high buyers selecting 16 head for $10,070. Nineteen registered cows averaged $1,163, while the 20 grade cows averaged $753.

Sale was managed by Wisconsin Guernsey Breeders' Association, Arnold J. Knight, secretary, with Danny Shaefor, auctioneer, Leo Gasper reading pedigrees and Don Burton and Vic Voigt, ringmen. Joan Knight clerked the sale with help from Beulah Gasper. Mrs. Norbert Pritzl and Janet Knight ran the slips. Winnebago County G.B.A. members helped Chuck fit the cattle for sale, and the ladies from the County Association served lunch.

Following is a list of animals selling for $450 or more:

Catherine M. Baumann, Marathon, Wis.
- Atwood Farm Jasons Stella ..... $ 650
- Atwood Farm Sis 1,150

Thomas Burlingham, Palmyra, Wis.
- Atwood Farm Jasons Cynthia ... 500

Maurice De Groot, Rosendale, Wis.
- Atwood Farm Artics Betty 2,000

Richard & Linda Drackley, Tracy, Minn.
- Atwood Farm Leaders Elspeth .. 800
- Atwood Farm Leaders Myra 775
- Atwood Farm Leader Nola 1,150

Gerald Gaertig, Oconto Falls, Wis.
- Atwood Farm Aces Wilda 1,050

Robert J. Goss, Lewiston, Minn.
- Atwood Farm Leaders Janice ... 1,150
- Atwood Farm Artics Dora 2,200

Arlyn Hensel. Eldorado, Wis.
- Atwood Farm Jasons Chita 975
- Norwind Models Nell 675

Merlin Herther, Hartland, Wis.
- Atwood Farm Princes Bianca 700

Bobby J. Hopkins & Sons, Sheridan, Ind.
- Atwood Farm Nances Mona 800

David Kyle, Whitewater, Wis.
- Atwood Farm Princes Debra 2,050

George F. Morgan, Cato, Wis.
- Atwood Farm T Marines Jewel .. 475

Mary Stanelle, Brillion, Wis.
- Atwood Farm Nances Joy 750
- Atwood Farm Nances Wanda 1,025

Kenneth Stone, Ripon, Wis.
- Atwood Farm Jasons Chloe 1,325
- Atwood Farm Leaders Etta 1,075

Rexford Stone, Ripon, Wis.	
Atwood Farm Emory Cleo	2,000
Atwood Farm Beaus Marlis	725
Atwood Farm Williams Norma	775
Atwood Farm Ace Devola	950
Atwood Farm Jason Winona	500
Dallas & James H. Strain, Byron, Minn.	
Atwood Farm Distinctions Jenny	625
Atwood Farm Nances Naomi	550
Atwood Farm Kenos Nadia	475

First California Production Sale

A FIRST! Seventeen head of springing heifers and fresh cows composed the sale string animals at the First California Production Sale on April 29. Sale Chairman Walter Kessler, Bay Meadow Farm, Galt, and Joe Pierce, Mi Valley Dairy, Hilmar, selected only top Guernseys that sold for a high average of $1,320.58.

Sale was open to all age bidders. Top of the sale, Cleverlands Nancy Michelle Mae, went for $2,500 to a Junior Guernsey breeder. Ricky Morelli, Denair, purchased this three-year-old Cleverlands Darimost NAT daughter from breeder and consignor Stuart R. Clever, Cleverlands, Tracy. "Mae" completed her first record with over 13,000M and 595F and showed an 8/77 Cow Index of +551M, +26F, 24% Repeatability. In six lactations, her dam totalled 101,650 lbs. milk and 4,306 lbs. fat in 2,081 days.

Second high of the day was another Cleverlands' consignment, Cleverlands Top Marine Eulalie, bred and consigned by George H. Clever. Purchaser Walter Kessler took the final bid at $2,000. "Eulalie," a fresh two-year-old, was sired by McDonalds TOP MARINE who shows a 1/78 USDA PD of +750M, +7F, at 80% Repeatability.

Bay Meadow Heinlies Orisie, sired by a TOP HORNET son, sold for third high to Robert Morelli, Denair. Bred and consigned by W. Arnold Kessler, Galt, this two-year-old was due in May, 1978.

High buyer Frank Van Loon, Laveen, Ariz., took home four bred heifers that totalled $4,375.

Don Haglund, Modesto, cried the sale with the assistance of pedigree reader Ray Orisio, Lone Palm Guernseys, Tulare. This high averaging sale was sponsored by Stanislaus County Guernsey Breeders' Association, Hilmar. Joe Pierce and Field Representative Cliff Orr worked the ring while clerks Faye Sinclear, Diane Morelli, and Pearl Askew handled sales.

Following is the complete sales list:

Arnold Kessler, Galt, Calif.	
Sildons Princes Amanda	$1,375
John Kessler, Galt, Calif.	
Shamrock Gentleman Cass	1,275
Walter Kessler, Galt, Calif.	
Cleverlands Top Marine Eulalie	2,000
Glenn Koller, Fresno, Calif.	
Mi Valley Outlaws Ruthie	975
Misty Meadow P N Fern	1,225
Lone Palm Navajo Kolette	1,325
Ricky Morelli, Denair, Calif.	
Cleverlands Nancy Michelle Mae	2,500
Robert Morelli, Denair, Calif.	
Bay Meadow Heinlies Orisie	1,575
Duane Nelson, Hilmar, Calif.	
Western Glow PN Fancy	900
Theresa Pierce, Hilmar, Calif.	
Bay Meadow Deacon Happy Smile	1,475
Shamrock Farms Company, Tucson, Ariz.	
Clover Jack Dari Roxann	1,300
Dale Sinclear, Ceres, Calif.	
Bay Meadow Mark Lolita	1,000
Plainview Farm PN Dayton	1,150
Frank Van Loon, Laveen, Ariz.	
Nells Glow Dukes Keepsake	975
Clover Jack Zoro Flare	1,125
Sunnywest Fortune Ambler Milli	1,125
Lone Palm J Winsome	1,150

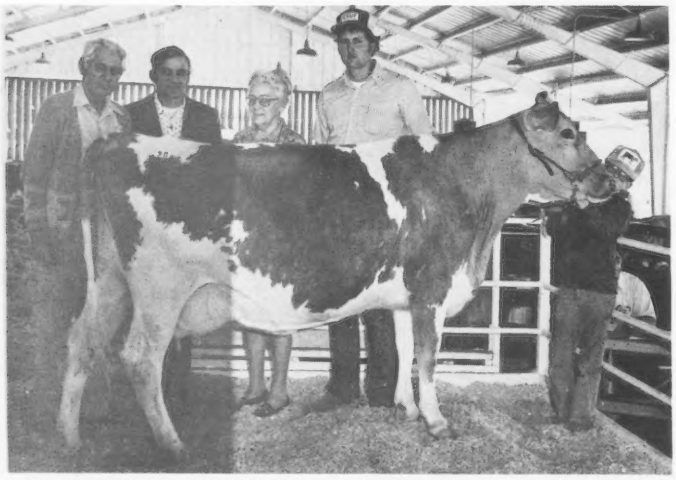

Cleverlands Nancy Michelle Mae, top of First California Production Sale at $2,500. In the background: George Clever, Cleverlands, Tracy, consignor; Ray Orisio, Tulare, contender; Mrs. George Clever; Walter Kessler, Galt, sale chairman, and Ricky Morelli, Denair, purchaser.

Stanislaus County Junior Spring Show and Sale

ON APRIL 29, Stanislaus County Guernsey Breeders' Association held its annual Junior Spring Show and Sale at the fairgrounds, Turlock, California. This event is held yearly to teach new young breeders the principles of showmanship, and give them a chance to purchase and start their 4-H and FFA projects.

This year's sale was chaired by Dennis Nelson and Mark Miranda, both of Hilmar, whose selections reached an all-time high average of $744.58 for 12 head. The high buyer was Jennifer Van Loon, Laveen, Arizona. She purchased five head including the sale topper, Lone Palm Jolly Sherri, a daughter of Foremost Top Jolly from the Ray Orisio herd, Tulare.

Lone Palm Jolly Sherri, top of Stanislaus County Junior Spring Sale at $1,125. In the background: Frank Van Loon, Laveen, Ariz., purchaser for Jennifer Van Loon; Laurie Kessler, Galt, California Guernsey Queen; Dennis Nelson, Hilmar, Calif., sale chairman, and Ray Orisio, Tulare, Calif., consignor.

Following is the complete sales list:

Rusty Clever, Tracy, Calif.	
Bay Meadow Mark Rosalyn	$ 525
Elizabeth Crawford, Tracy, Calif.	
Golden Meadows Princes Dorie	600
Jonathan David Hill, Riverdale, Calif.	
SCUF Douglas Dorella	535
Stacey Lynn Hill, Riverdale, Calif.	
Mi Valley Mavericks Sabrina	625
Michael Miranda, Hilmar, Calif.	
Nells Glow M C Verta	575
Elizabeth Pierce, Hilmar, Calif.	
Cleverlands Alstar Poteen	850
William Silacci, Petaluma, Calif.	
Shamrock Emorys Annabell	1,025
Jennifer Van Loon, Laveen, Ariz.	
Poly Mavis Bonnet	1,000
Clover Jack Zoro Faye	575
Western Glow M A Maryann	925
Lone Palm Jolly Sherri	1,125
Sildons Zeniths Sara Bell	575

Show Chairman Bill Askew, Hilmar, reported approximately 35 head were shown by 15 Junior exhibitors. Advanced showmanship winner Theresa Pierce, Hilmar, also showed her three-year-old, Mi Valley Top Hornet

Stanislaus County showmanship winners Elizabeth Pierce, advanced, and Monica Pierce, novice, both of Hilmar, Calif., with Judge Phil Fanelli.

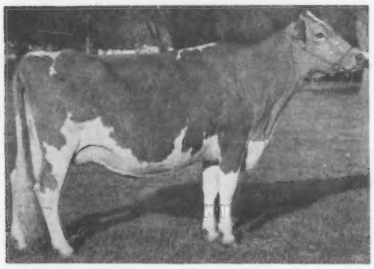

Mi Valley Top Hornet Beauty, grand champion at Stanislaus County Junior Spring Show, exhibited by Theresa Pierce, Hilmar, California.

Beauty to grand champion, Monica Pierce won in the novice showmanship class. Junior champion female went to the first senior yearling. Gelando Nance Rosie, exhibited by Karen Cantrell, Galt. Jonathon Miranda, Hilmar, had champion bull on his calf Cleverlands Jim Dandy.

82nd Annual Fort Worth Show Attracts Dairy Field of 500

By Steve Prentice
Texas Regional Editor of
The Dairyman

STOCK SHOW officials registered 145 exhibitors from dairies in four states, and more than 500 dairy cattle paraded past the judges in 161 classes. Guernsey, Holstein, Brown Swiss, and Jersey cattle were displayed at their best in bids for $18,260 of open and junior show premiums. Judge Homer Morris of Albuquerque, N. Mex., was contracted for the open competitions.

Lavon Farm Plano, Texas, placed 21 times in open Guernsey competition. Eleven of those were title spots or first place positions. In addition to first place ribbons for produce of dam, two-year-old cow, and junior champion female, Lavon Farm showed the senior champion bull and earned the premier exhibitor and premier breeder titles.

Grand champion female, senior champion female, and first place dairy herd were shown by Mungle's Guernsey Farms, Atoka, Oklahoma. The Atoka dairy also took firsts for the best three females, breeder's get of sire, and four-year-old cow.

Danny White of Seagoville, Texas, showed the grand champion Guernsey bull and the first place yearling bull.

All-Arkansas Spring Guernsey Show

Fayetteville, May 6

Judge: Ray Pursley

47 Head

SENIOR AND GRAND CHAMPION FEMALE
Primrose Corporal Fran, Dwayne Webb, Westville, Okla.

JUNIOR CHAMPION FEMALE
Cloe Acres Deborahs Deane, Don Cloe, Bentonville

JUNIOR HEIFER CALF
Cloe Acres Dolly Doris, Don Cloe

INTERMEDIATE HEIFER CALF
Cloe Acres Monas Monica, Don Cloe

SENIOR HEIFER CALF
Chozen Acres Win Tabitha, Lonnie Webb, Westville, Okla.

JUNIOR YEARLING HEIFER
Cloe Acres Tammies Tanya, Don Cloe

SENIOR YEARLING HEIFER
Cloe Acres Deborahs Deane, Don Cloe

COW, 2 YEARS AND UNDER 3 (Unfreshened)
Chozen Acres Win Terrie, Shelia Webb, Westville, Okla.

COW, 2 YEARS AND UNDER 3
Cedar Row Frostys Waif, Lewis Hershberger, Bentonville

COW, 3 YEARS AND UNDER 4
Chozen Acres VPL Tippy, Lonnie Webb

COW, 4 YEARS AND UNDER 5
Primrose Corporal Fran, Dwayne Webb

AGED COW
Cloe Acres Tempest Dari Ann, Don Cloe

BEST UDDERED COW
Primrose Corporal Fran, Dwayne Webb

SENIOR GET OF SIRE
Don Cloe

PRODUCE OF DAM
Dwayne Webb

BEST THREE FEMALES
Dwayne Webb

BREEDERS HERD
Dwayne Webb

PREMIER BREEDER AND PREMIER EXHIBITOR
Dwayne Webb

Junior Show

GRAND CHAMPION FEMALE
Chozen Acres VPL Tippy, Lonnie Webb, Westville, Okla.

JUNIOR CHAMPION FEMALE
Chozen Acres Win Tabitha, Lonnie Webb

JUNIOR HEIFER CALF
Cloe Acres Olendis Glenna, Elizabeth King, Bentonville

INTERMEDIATE HEIFER CALF
Cloe Acres Ginny Gigi, Gene Norton, Bentonville

SENIOR HEIFER CALF
Chozen Acres Win Tabitha, Lonnie Webb

SENIOR YEARLING HEIFER
Cloe Acres Stunnies Stella, Gene Norton

COW, 2 YEARS AND UNDER 3 (Unfreshened)
Chozen Acres Win Terrie, Shelia Webb, Westville, Okla.

COW, 3 YEARS AND UNDER 4
Chozen Acres VPL Tippy, Lonnie Webb

Dr. A.E. Freeman Honored

TITLE OF distinguished professor at Iowa State University was awarded to Dr. Albert E. Freeman in special ceremonies on May 25. He won the Charles F. Curtiss Distinguished Professorship in Agriculture because of his 21 years of outstanding research in animal breeding, particularly as applied to dairy cattle. Much of his research has been directed to improving dairy cattle with emphasis on selection.

Mrs. Jacob Tanis

MRS. JACOB (ANNA) TANIS, 83, of Route 206, Augusta, N. J., died May 11 at Newton Memorial Hospital, following a brief illness.

Born in the Bunker Hill section of Paterson, she lived in Augusta for the past 42 years. She and her husband, Jacob, founded Ideal Farms in Augusta 52 years ago. At one time they had the world's largest herd of purebred Guernseys (over 1800). Jacob served on The American Guernsey Cattle Club Board of Directors from 1963–1968. Mrs. Tanis shared the 1969 AGCC Award of Honor, presently called Distinguished Service Award, with her winning husband Jacob who was recognized for his outstanding herd, production, breeding, sales, and showing.

Mrs. Tanis is survived by her husband; three sons, William of Green Pond, John of Culvers Lake, and Jacob Jr. of Augusta; one daughter, Lillian Castimore of Augusta; a brother, a sister, 16 grandchildren, and 15 great-grandchildren.

The family has asked that expressions of sympathy be made through the memorial fund at the Newton Presbyterian Church or the Faith Promise Mission Fund of the Lafayette Federated Church.

MEETINGS

Minnesota Annual Meeting

By LuElla Fuchs

THE FIRST perfect spring day encouraged Minnesota Guernsey breeders to attend the 3:00 p.m. Board of Directors' meeting at the Silver Fox Inn, Monticello, Minn., on March 31. East Central District President Jerome Vergin, and James Kowalke, both of Buffalo, were in charge of arrangements.

State President Odean Goss, Lewiston, called the board meeting to order and reports of the secretary-treasurer were read and approved.

Since the 1978 Minnesota State Fair arrangements for exhibiting cattle will be on a split shift basis, Guernseys will be judged on Wednesday, August 30, and remain at the fair only four days. The breed promotion booth will be erected by the Northeast District Association with enthusiastic help from the Junior Association.

Minnesota State Guernsey Sale date was set for Wednesday, September 6, 1978, at Steele County Fairgrounds, Owatonna. Piloting this year's sale will be Chris Skaar, Hayward.

Component pricing of milk was discussed and Russell Wirt, Lewiston, and Donald Forner, Chaska, were appointed to represent the Association at a Minnesota Department of Agriculture meeting at the State Capitol on April 10.

The following committee appointments were made by President Goss and Vice-President Jerome Vergin: Breed Promotion—David Schrupp, Paynesville and Duane Wirt, Lewiston; Resolutions—Jo Rust, Grand Rapids, Lawrence Henning, Watertown, and Dennis Tyrrell, Browerville; Junior Advisory—Pam Klatt, Norwood, Margaret Voorhees, Danvers, Ray Miller, Austin, and Gordon Paulson, Houston; Auditing—Frank Kimm, Pelican Rapids, and Stanley Hanks, Winnebago; Milk Committee—Russell Wirt, Lewiston, and Donald Forner, Chaska; Sales—Loren Krause, Owatonna, chairman, Gordon Paulson, Houston, Arlon Fritsche, New Ulm, Bert Schwinghamer, Albany, Oren Flohrs, Ormsby, Jerome Vergin, Buffalo, Dennis Tyrrell, Browerville, and Clarence Ahlborn, Owatonna; Nominating—Sanford Staupe, Preston, and Harold Olsen, Barnum.

Dinner for about 60 directors, breeders and guests was served at the Monte Club and the remaining items of business were acted upon before adjournment at the Silver Fox Inn.

Saturday, April 1, found directors and guests hosted at a 7:00 a.m. breakfast at the Monticello Country Kitchen by the Jerry Aldrich, James Kowalke and Jerome Vergin families. Mrs. Eleanor Vergin was tour guide to the Jerry Aldrich Silver Gables Farm at Buffalo, to see the 82-head milking herd which has a DHIA average of 10,000 lbs. milk. Jerry's 70 percent registered herd stems from H. C. Hanson, John Raisanen and Clarence Ahlborn breeding and from popular AI sires such as Bonanza, Darimost, U of M G Master, Fayvor, Hornet and Deacon. A new addition to the barn was added in 1976 with an underground manure storage system. Jerry's parents, Mr. and Mrs. Frank Aldrich, now retired and living next door, were the first generation to operate Silver Gables. Jerry and Marlene's sons Jeff, 14 and Joel, 11, with nephew Tim, 19, are active 4-H Guernsey enthusiasts and daughter Nell, 6, looks forward to her turn!

Senior Honoree Archie Johnson, Grand Rapids, with his special order at the Minnesota Directors' Dinner.

Jerry Aldrich, Buffalo, with his son Jeff, left, and nephew Tim, center, in the barn at Silver Gables Farm.

Jerome Vergin, Buffalo; his mother Eleanore Vergin; Gilbert Melchert, Waconia; and Elmer Ahlbrecht, Waconia, in the calf barn at Jerome's Ridgeroll Farm.

After brunch of milk, rolls and coffee, the tour was off to Jerome Vergin's Ridgeroll Farm just south of Buffalo. In 1942, the Ridgeroll herd was started by Jerome's father, Delbert, who also served as a director of the Minnesota G.B.A. The herd consists of 50 milk cows, plus 50 head of young stock, which are milked with a pipeline system. The farm consists of 250 acres plus 150 acres of rented land. Calves are housed in a gas furnace-heated calf barn erected about 12–14 years ago. Jerome's family has always lived in the Buffalo area and his mother, Eleanore, resides next door. Jerome is now serving his second term as a director of Minnesota Guernsey Breeders' Association.

The 10:30 a.m. business meeting was conducted by President Goss at the Medina Ballroom, Hamel. Dennis Tyrrell, Browerville, and Frank Kimm, Pelican Rapids, extended an invitation for the 1979 Annual Meeting to the Browerville area. The State Picnic will be hosted at the Arlon Fritsche farm, New Ulm, in July. Odean Goss and Jerome Vergin were unanimously elected directors, each for a second three-year term. District reports from the seven active districts were presented and disclosed much activity during the past year. Correspondence was read from youth trip and award winners. With lots of cooperation and enthusiasm the Minnesota breeders voted to host the 1980 National Annual Meeting.

Upon adjournment of the annual meeting, a noon banquet was enjoyed with dinner music and entertainment by Wally Pikal. Victor Klaustermeier, Lester Prairie, was in charge of entertainment. Fred Feltman, Norwood, was the able toastmaster for the afternoon.

Main speaker for the afternoon was AGCC Executive Secretary Max Dawdy, who spoke on component pricing, TPE, classification, and the Dairybelt Guernsey Sires program. Also speaking briefly was Dr. Charles Young of the University of Minnesota, who touched on the Guernsey herds at Grand Rapids and Rosemount. National Director Russell Wirt, Lewiston, stated, "We must put more milk in our cows." Tri-State Guernsey Fieldman

Minnesota's Senior Honorees, left to right: Mr. and Mrs. Archie Johnson, Grand Rapids; Mr. and Mrs. Arnold Klaustermeier, Lester Prairie, and Mr. and Mrs. Fred Molnau, Sr., Chaska.

Minnesota Guernsey Princess contestants, left to right: Brenda Kowalke, Buffalo, 1977 alternate; Melanie Bruun, Climax; Karen Kloth, Norwood; Susan Radatz, Lewiston, 1978 Minnesota Princess; Kathy Miller, Austin, and Rene Harder, Butterfield.

Lloyd Friske noted, "All Tri-State milk goes onto the tables of America – not into storage and we need more milk!" Fieldman Les Peckham encouraged participation in this summer's classification and extended congratulations to Donald Forner for his All-American winner, Three Cliffs Fayvor Bertha; to Paul Fritsche for Junior Reserve All-American, Schwinghamer Farm Aster; and to Bert Schwinghamer for his all-time state class leader for milk and fat, Gnan Farms Sybil. Les encouraged participation in DGS, with nearly 100 members already signed up.

Princess Committee composed of Mrs. Steve Molnau, Chaska, and Mrs. James Kowalke, Buffalo, introduced the judges for the contest: Mrs. Lillie Melchert Tesch, a former Dairy Princess, and Mr. and Mrs. James Karl, Hutchinson. Mrs. Karl is the former Mary Blevins, 1977 National Guernsey Queen. In the absence of Minnesota Guernsey Princess Kim Wirt, Lewiston, alternate princess Brenda Kowalke, Buffalo, reigned for the day. Brenda placed the crown on Susan Radatz, Lewiston, 1978 Minnesota Princess, daughter of Mr. and Mrs. Charles Radatz. Other contestants introduced

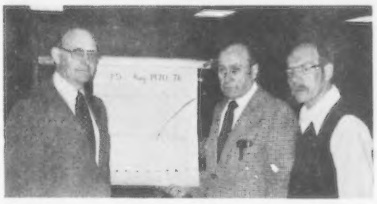

Odean Goss, Lewiston, president of Minnesota G.B.A. and chairman of Dairybelt Guernsey Sires; Max Dawdy, keynote speaker; and Chris Skaar, Hayward, chairman of 1978 Minnesota State Sale, and vice-president of DGS Administrative Committee.

were Kathy Miller, Austin, Karen Kloth, Norwood, Rene Harder, Butterfield, and Melanie Bruun, Climax. A very talented Lyle Giebenhain, Norwood, arranged the corsages and centerpieces for the day.

The Junior Association report was given by Dale Staupe, Preston, who also announced the winner of the raffle contest to be James Strain, Byron. Juniors had conducted a vigorous campaign selling chances on the beautiful wood burned picture of the Ideal Guernsey cow created by Susan Barlau Denny, a talented young Minnesota artist. Serving as Junior officers for 1978 will be Tracy Skaar, Hayward, president; Wes Tennis, Hayward, vice-president; and Kim Wirt, Lewiston, secretary. Junior Production Awards were presented to Kevin Voorhees, Danvers, Paul Fritsche, New Ulm, and Tracy Skaar. The Junior Premier Breeder Award went to Dale Staupe.

Recognized as this year's Senior Guernsey breeders were: Archie Johnson, Grand Rapids, Fred Molnau, Sr., Chaska, and Arnold Klaustermeier, Lester Prairie.

District Parish Show plaques were presented to the following for exhibiting grand champion females at the various shows: East Central–Steve & Suzanne Molnau, Chaska; Southeast–Earl Wachholz, Winona; Central–David Schrupp, Paynesville; Southwest–Oren Flohrs & Family, Ormsby, and South Central–Ray Miller & Family, Austin.

Both silver Guernsey jugs for high milk and fat production were awarded to Bert & Gert Schwinghamer, Albany. Other herds placing in the top ten for production were recognized with certificates. They were: Gene Hanks, Winnebago; North Central School, Grand Rapids; Russell Wirt, Lewiston; Russell Heins, Eyota; University of Minnesota-Rosemount; Frank Kimm, Pelican Rapids; Howard & Dennis Tyrrell, Browerville; David Abraham,

James Strain, Byron, winner of Junior G.B.A. raffle; Dale Staupe, Preston, presenting the picture, with Susan Radatz, Lewiston, 1978 Minnesota Guernsey Princess, looking on.

President Odean Goss congratulating Bert & Gert Schwinghamer, Albany, winners of both silver Guernsey jugs for high milk and fat production in 1977.

President Odean Goss with Richard Laska, Winona, Minnesota State and Regional Outstanding Guernsey Youth, and LuElla Fuchs, Nerstrand, secretary.

Browerville; Earl Wachholz, Winona; Paul Raisanen, Cokato; Chris Skaar, Hayward; and Norbert Schroder, Renville.

Richard Laska, Minnesota's Outstanding Guernsey Youth and regional winner, was presented with a plaque. LuElla Fuchs, Nerstrand, was the recipient of another lovely Susan Denny wood burned picture, in appreciation from the State Association.

Mrs. Yvonne Pavek, Watertown, was in charge of door prizes awarded by East Central District and local merchants. The afternoon programs were also arranged by Mrs. Pavek.

Herds Classified in
Maryland, Virginia and North Carolina
January 15–26, 1978
(Robert A. McLaughlin)

Owner	EX	VG	D	A	F	P	Total
Bergey, James H., Chesapeake, Va.		10	14	3			27
Brubaker, Daniel W., Dayton, Va.	2	30	27	5			64
Brubaker, E. Cline, Rocky Mount, Va.	1	13	17	5			36
Byers, Ivan W., Stuart, Va.		19	22	1			42
Carson, Jacob B., Jr., Rising Sun, Md.	1	10	16	1			28
Chestnut Hill Farm, Centreville, Md.		8	5	1			14
Clark, E. Lyle, Jr., Stuart, Va.		16	17	1			34
*Clem, Harvey & Murren, Terry, Frederick, Md.		1					1
Cloverland Farms, Phoenix, Md.	4	92	75	1			172
Crowgey, R. R., Wytheville, Va.		32	54	10			96
Cutchins, C. A., III, Franklin, Va.		40	28		1		69
*Davis, Edgar & Glenn, Earleville, Md.		1	3	1			5
Dukes, A. Wilson, Centreville, Md.	1	11	1				13
England, T. Howard, North East, Md.		13	11	3			27
Hawker, David & Edgar, Frederick, Md.		13	12	2			27
Heizer, James F., Greenville, Va.		16	17	2			35
Hull, John H., Jr., Westminster, Md.		22	23				45
Level Square Assoc., Henderson, Md.	1	5	27	2			35
Myers, Warren & Harold, Cleveland, N.C.		22	58	13			93
Newbill, Jack H., Wirtz, Va.	1	28	36	8			73
*Powers, Arthur M., Powhatan, Va.	1	14	28	7	1		51
Rawley, W. W., Mt. Solon, Va.		24	36	4			64
Schnebly, Seth, Clear Spring, Md.	1	19	14				34
*Spring Crest Farm, Hurdle Mills, N.C.		10	28	6			44
Stokes, E. S., Linwood, N.C.		12	13				25
Unicorn, Assoc., Union Bridge, Md.		13	16	1			30
Wampler, Wayne, Boones Mills, Va.		10	14	3			27
	13	504	612	80	2		1211

*Indicates first time herd classified.

Connecticut Annual Meeting

By William S. Gaunya

CONNECTICUT GUERNSEY Breeders' Association Annual Meeting was held February 25, at the Yankee Pedlar Inn, Torrington, with President Austin Cheney, Litchfield, presiding.

Carrie Chickering, South Deerfield, Mass., was presented with the Association's top award, the CGBA Premier Youth Award, which is presented to the outstanding youth exhibitor at the Connecticut Guernsey Show.

Harry Norton, Sharon, has agreed to be show chairman for the 1978 show which will be held at the Goshen Fairgrounds on August 8. Harry is no newcomer to this job, having served for many years at an earlier time. The membership expressed its appreciation to Robert and Sydney Paine, Salisbury, for their outstanding contributions as co-chairmen of the Connecticut Guernsey Show for the past five years. Rather than auction a donated calf at the 1978 show, it was decided to obtain a calf and sell it by mail bids early in 1979.

The Association agreed to provide a trophy for the best three females class at Eastern States Exposition and a trophy to the champion Guernsey showman at the UConn Dairy Show. Additionally, prizes will be made available for Guernsey exhibitors at the county 4-H shows.

Bill Cochran reported to the group in his capacity as AGCC field representative. Golden Guernsey sales and promotions are doing well in our area. A general discussion of milk marketing and the problems of over production followed. Andy Warner, Berlin, Mass., president of New England G.B.A., informed the group of the Association's plans.

The nominating committee presented a slate of officers which was unanimously accepted as follows: A. Austin Cheney, president; Robert Paine, vice-president; Oscar Crabtree, Bridgewater, treasurer, and Bill Gaunya, Storrs, secretary.

After lunch, Dr. Don Stitts, associate professor of Agricultural Economics at the University of Connecticut, presented an interesting talk on Agricultural Policy – the programs of the federal government in the agricultural economy. Particularly enlightening was the realization decisions made by a few highly placed individuals greatly influence all aspects of the agricultural economy and the farmers' state of well-being.

Chat . . .

AT FREDERICK COUNTY, Md. Annual Meeting, reported in the April, 1978 Journal, it was also announced that Mrs. Howard U. Quynn gave a perpetual trophy in honor of her husband, to be presented to a 4-H member showing most interest in 4-H work. Trophy was presented to Susan Gesling, Monrovia, who also had the first place senior heifer at Frederick Fair last year.

"Líndenhof –isms"

By K.D. (Dick) and Else Linde
R.D. 1, Oxford, PA 19363

Guernsey Milk you will attest,
Is the Milk you still like Best.

Feed the calves with better hay;
They will grow in every way.

Culling is a tool,
Do not be a fool!
Send a cow along,
Marketing is strong!

(Original jingles written daily by Lindes in their Guernsey milk barn.)

Guernsey Guy at COBA

TED S. RENNER formerly of Hartville, Ohio became COBA's dairy program specialist beginning May 1, 1978, according to Larry Neel, director of Marketing and Development. In the newly created position Mr. Renner will more effectively correlate the Program for Genetic Advancement (PGA) within the Ohio sales area of COBA and be responsible for the Select Mating Service (SMS) in Ohio. He will also assist in the Southwest area division when necessary.

Ted Renner spent his early life on a registered Guernsey farm operated by his father Kenneth Renner, in Wayne County near Dalton. He graduated from Ohio State University in 1973 with a major in Dairy Science. Ted was a member of the 1971 dairy judging team which placed second at the National Contest in Columbus, and second at the International Contest at Madison, Wisconsin. He was high individual for oral reasons at the National in Columbus.

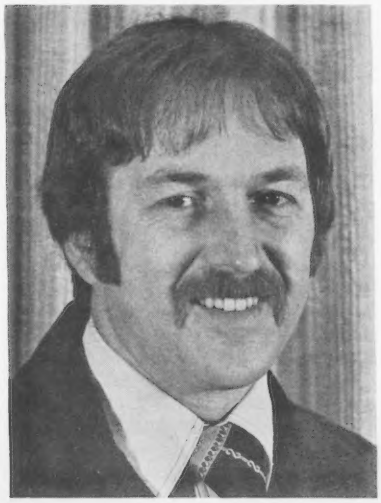

After graduation Ted returned to the home farm for two years. In 1975 he became herdsman at Maize Valley Farm near Hartville.

Ted and his wife Penny have four children and now reside at 4435 Paxton Drive, Hilliard, Ohio.

Chat . . .

1978 PURDUE Dairy Show, sponsored by the Purdue Dairy Club, allowed students to practice or learn how to show and groom their dairy projects. On April 8, 32 students showed either a cow, yearling, or calf. Open to any student, participants have one month to break and fit the animal for show.

Judging the event was Jerry Lambrecht, a Guernsey breeder from Bedford, Indiana. As an undergraduate, Lambrecht helped get the show started.

Doug Metzger, son of prominent Guernsey breeders Mr. and Mrs. Myron Metzger, Metzger Farms, Claypool, served as the Master of Ceremonies. Metzger won the 1977 grand champion showman and fitter at this show.

Fire at Happy Hollow

MAY 25, 1978 dated a fire at Happy Hollow Guernsey Farm, located near Wilson, Wisconsin. Owners, AGCC members since 1950, and Wisconsin G.B.A. members, the George Peterson family lost their entire new and old barns, an attached shed, two-year-old pole shed, and machinery, including a new tractor with only 50 hours of work on it. Except for two cows and one bull, they saved all Guernseys.

Fellow Guernsey breeders wish the George Peterson family a steady road to recovering

Karen L. Lage Joins Curtiss Advertising Staff

CURTISS BREEDING Service announced the appointment of Karen L. Lage, a 1977 agricultural journalism graduate of Iowa State University, as Assistant Advertising Manager at their home office in Cary, Illinois. She will report to Advertising Manager Jim Dohner and be primarily responsible for administering and further developing the firm's cooperative distributor advertising programs. In addition, she will edit "Conceptions" – the new Curtiss distributor publication, direct livestock photography and supervise major fair booth exhibits.

Lage grew up on Stede Well Guernsey Farm near Davenport, Iowa. Her father Robert H. Lage, served on the AGCC Board of Directors from 1964 to 1974 being vice-president for 5 years.

While in 4-H work for eight years, Karen was seventh high individual in national competition as a member of the Iowa 4-H team. She also made the judging team at Iowa State, where she was elected to the College of Agriculture Student Council and to Alpha Zeta – an agricultural honor society.

Just prior to joining Curtiss, Lage was managing editor of a weekly County Iowa newspaper, which received a first place award in the Iowa Press Association's better newspaper contest under her editorship.

Chat . . .

DR. AND MRS. Clinton E. Meadows, Michigan State University, East Lansing, Mich., recently returned from two weeks in Brazil. Dr. Meadows visited several dairy farms and had speaking engagements as the guest of the Brazilian Holstein and Brazilian Guernsey Breeders' Associations.

National News

from
National Milk Producers Federation – Washington, D. C.

Interested in what is being done about YOUR product? Guernsey Breeders' Journal is reporting to you the latest news from Washington, D.C. If you have ??? or comments on the subjects, contact NMPF, 30 F Street N.W., Washington, D.C. 20001. Join in the promotion of MILK!

USDA Extends Comment Period on Proposal to Ban Sales of Certain Foods During Meals

USDA extended until June 23 the public comment period on the proposal to prohibit the sale of candy, soda water, frozen desserts and chewing gum in school cafeterias until after the last lunch period. The deadline for comments was originally June 9. However, because the Department of Agriculture is still receiving a large volume of comments from students, parents, teachers, school administrators, nutritionists, doctors, the food industry and the general public, the comment period was extended to June 23.

NMPF filed comments supporting this ban and commending the Secretary of Agriculture for implementing the intent of Congress to safeguard the nutritional integrity of the National School Lunch Program.

USDA to Review Dairy Support Program

A report that outlines the government's role in pricing fluid milk has been released by the U. S. Department of Agriculture.

More than 95 percent of the nation's fluid grade milk marketings are priced under federal milk marketing orders or state control laws. Federal milk marketing orders set minimum prices dealers pay milk producers.

Thirty-seven states administer programs affecting the marketing of milk, some in conjunction with federal orders. These programs include establishing minimum prices at the farm, wholesale, or retail level; regulating trade practices; or permitting milk promotional programs.

The report describes the development of government participation through federal milk marketing orders and state milk control programs. It also outlines milk price control, trade regulations, and promotion activities for various states and Puerto Rico. It also provides contacts and addresses for those states which have milk price control agencies.

Single free copies of "Government's Role in Pricing Fluid Milk in the United States" (AER–397) are available from ESCS Publications, Room 0054-S, USDA, Washington, D.C. 20250.

Government's Role in Pricing Fluid Milk

Secretary of Agriculture Bob Bergland has asked for public comment by August 9 on the government's support price for manufacturing milk for the 1978–79 marketing year, which begins October 1, 1978.

NMPF Releases Component Pricing Report

NMPF presented a report on component pricing to its membership for comment. The report sets out such considerations as laboratory analysis for components, the question of protein vs. milk solids as a base, necessary revisions to the current Fluid Milk Standards, program implementation and application to the Milk Marketing Order System.

An NMPF committee has been studying component pricing since early 1977. The system is considered as a means of achieving greater equity among dairy farmers and processing plants.

The report includes examples of Market Order amendments to accommodate component pricing.

future of the breed

Dear Guernsey Friends,

I'm very proud to be your National Guernsey Queen. Guernseys have played a very important part in my life, so it's a real privilege to represent them.

It's an exciting time to be a Guernsey breeder, with production climbing, and component pricing becoming a reality. And there's the added satisfaction of producing the **most** perfect of Nature's most nearly Perfect Food—the milk that tastes best, too!

I'm looking forward to a busy year of promotion, and I hope to meet as many of you as possible. We've got the best breed and the best product going, so let's let the world know about it! If I can help you in your promotion plans, write me at: Witts End, Martell, Nebraska 68404.

We've completed one hundred good years – the great ones are just ahead. Let's go after them!

Yours for a Golden Future,
Laurie Wittstruck
National Guernsey Queen

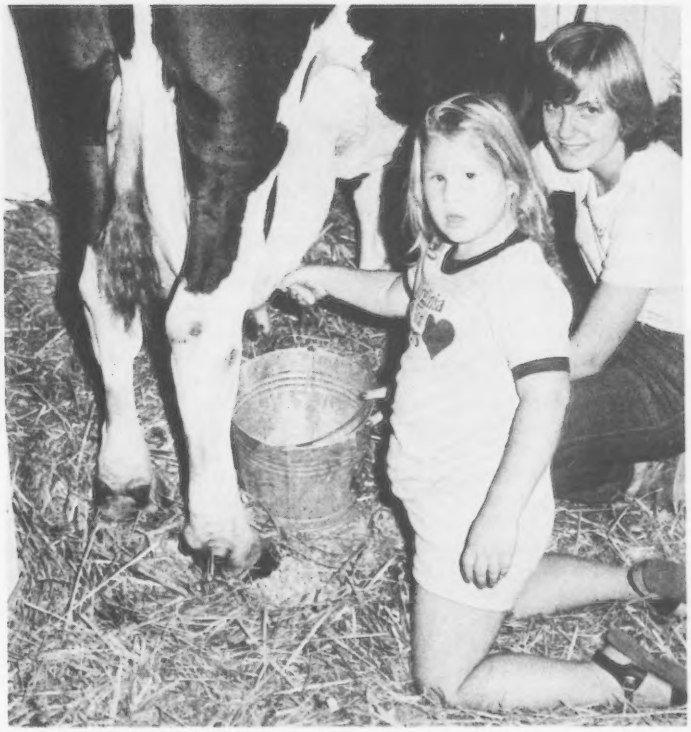

5,500 "city slickers" of all ages paid 25 cents apiece to milk a cow at last year's Virginia State Fair. Dawn Bowen, right, was one of many national 4-H dairy program members from around the state who gave milking instructions. Promoting awareness and understanding of the dairy industry are some of the goals of 4-H'ers 9–19 who participate in this educational program supported by Insurance Company of North America.

Guernsey Youth Wins Scholarship

DEAN BAIRD, Bluff City, Tenn., received a four-year scholarship from the Munford, Inc. Program. Dean's scores on the Preliminary Scholastic Aptitude Test, his academic record, leadership, and significant extra-curricular accomplishments made him the outstanding winner.

His connection with GUERNSEYS? Dean showed at all local, state, and national Guernsey shows while his father William D. Baird managed at Cedar Creek Guernsey Farm until the herd dispersed in 1973. In 1971, this young Guernsey breeder exhibited first prize two-year-old, Pinemont Princes Rosetta, at National Junior Show in Columbus, Ohio.

Dean plans to use the scholarship at the University of Tennessee while majoring in Veterinary Medicine. Guernsey youth do have a future in the industry!

Junior AGCC Annual Meeting Report – August Journal

It's coming!
It's coming!

JUNIOR GOLD STAR BREEDER AWARD

Watch for an August in-depth report on this new award.

JUNIOR GUERNSEY BREEDERS

DO HIGH PRODUCING HEIFERS BURN THEMSELVES OUT?

By Dr. Stewart Gibson
University of Vermont
Taken from Northeast Improver, Vol. 60, Jan.–Feb., 1978, No. 1

SOME DAIRYMEN feel that such heifers have a tendency to "burn themselves out" – and go to the butcher after unsatisfactorily short herd lives.

Is this true? In getting the answers, we had access to all Holstein records at the Northeastern DHI Processing Center. We selected the records of all cows – 317,301 cows, to be exact – old enough to have had the opportunity to complete five lactations.

The more than 300,000 cows were then divided into four classes according to deviations from herdmates during their first lactation. Each class contained roughly one-fourth the total number of cows – the bottom, second, third and top quarters according to production. Then the average percent survival for each class was calculated through the sixth lactation.

The results, shown in Table 1, clearly demonstrate that survival – or herd life – is the highest in the top quarter and poorest in the bottom quarter. If the top quarter cows "burn out," we could expect their survival rate to be poorer than that of cows in the third quarter. Since this didn't happen, we conclude that top-producing first-calf heifers seem to have the longest herd lives.

Another way of looking at the question is to divide the sires of the cows into top and bottom halves based on their AI production provings. The results in Table 2 tell us that daughters of top-half bulls produce more milk and also last longer than daughters of bottom-half bulls.

Table 3 lists the actual production of cows given the opportunity to complete at least five lactations. Note those that lasted four, five and six lactations and had high first-lactation production. Cows culled young did not.

You could draw these conclusions from the records of two-year-old Holsteins milked by Northeastern dairymen:

- High-producing heifers do not "burn themselves out."
- The herd life of high-producing first-calf heifers is better than that of any other group of heifers milked by Northeastern dairymen.
- High-producing heifers start out higher – and continue to outproduce – their lower producing first-lactation contemporaries, and are culled at older ages.
- Selection for high first-lactation production appears to result in longer herd life and higher lifetime production.

Table 1
Survival of cows divided into four groups according to first lactation production.

Yield Class	No. Having 1st Records	Percent Having 2nd Rec.	3rd Rec.	4th Rec.	5th Rec.	6th Rec.
Top ¼	87,409	84	67	50	35	22
Third ¼	83,467	80	61	45	31	20
Second ¼	73,211	75	52	36	25	16
Bottom ¼	73,214	55	32	20	13	8

Table 2
Survival of cows sired by the top and bottom A.I. production sires.

Yield Class	No. Having 1st Records	Percent Having 2nd Rec.	3rd Rec.	4th Rec.	5th Rec.	6th Rec
Top ½	97,320	78	58	42	29	18
Bottom ½	85,953	74	53	36	23	15

Table 3
Actual lactation average for cows making one to six lactations.

No. of Lact.	No. of Cows	Pounds of Milk During Lactation Number 1	2	3	4	5	6
1	73,967	7,972					
2	60,720	10,698	9,548				
3	46,053	11,180	12,588	10,777			
4	37,169	11,419	13,017	13,962	11,357		
5	30,168	11,481	13,225	14,319	14,590	11,436	
6	53,959	11,316	13,155	14,425	14,922	15,409	13,429

Chat . . .

ARIZONA DAIRY herd Improvement Association honored top producing dairymen in the state for the 1977 test year at its annual awards banquet. High cow awards went to AGCC members Markwood Enterprises, Inc., Walter D. Kibler, president, Chandler, high fat Guernsey, 919F; and Neil Hoffman Dairy, Buckeye, high milk Guernsey, 22,110M.

Robert Lash

ROBERT LASH, 47, Lash Farm, R.D. 1, West Newton, Pa., died from the results of an auto accident April 21. Robert, son of Ruth and the late Walter Lash, was a Guernsey farmer all his life, taking over the home farm some years ago.

A member of The American Guernsey Cattle Club since July, 1974, he had been Master of Sewickley Grange, on Executive Committee of County Extension Service, director of P.F.A., a 4-H Club leader and a member of Hilltop United Methodist Church, Madison, Pennsylvania. In addition to his wife, Helen, he is survived by three daughters and one son, all at home; one brother, four sisters, and his mother.

Guernsey breeders join us in extending sympathy to the family.

The Behavior and Management of High Yielding Dairy Cows

Jack L. Albright
Professor of Animal Sciences, Purdue University

It is a long way from the crescent-shaped horned cow worshipped in honor of the Lunar Mother Goddess to the de-horned high yielding cow. The bovine with the vital statistics of highest milk production in the world is Beecher Arlinda Ellen milked through a milking parlor with 55,661 lbs. milk in one year, 50,314 in the normal 10 month lactation period and 195.5 lbs. in a 24 hour period on twice-daily milking. This represents approximately 5 times more milk than the average dairy cow in the U.K. and U.S.A.

Behavioral characteristics of the high yielding cow (40,000 + pounds of milk) include aggressive eating habits consuming large amounts of high quality alfalfa hay; excellent temperaments, personalities and responses to a close relationship with their caretaker(s) and veterinarian(s); they all have names and nicknames (Beecher Arlinda Ellen is "Ellie" to the 10-member Beecher family); they all are broke to lead and respond to the halter for purposes of handling; and they have strong pedigrees. A good dairy cow should produce 10 times her body weight in milk production, and Beecher Arlinda Ellen, weighing in at 1750 pounds, finds herself at the top of the list with a milk to body weight ratio of 32:1.

Abstract of paper delivered at the BOCM SILCOCK LTD Dairy Conference at the Skyway Hotel, Heathrow, London, on January 30, 1978, attended by research workers, scientists, academics, representatives of the milk industry, the Ministry of Agriculture, breeders and practical dairy farmers.

During the 24 hour periods, Ellen's behavior and management were monitored and it was found that she consumed hay (13), grain (12), straw (2), water (7) and salt (5) times for a total of 6 hours, 15 minutes. She spent almost 14 hours (actually 13 hours, 55 minutes) lying down resting with about 2 hours more on her right side per day than on her left. Since cows do not sleep, as we know it, her eyes were closed for only 30 minutes. The remaining 3 hours, 50 minutes were spent ruminating while standing, elimination, being milked, self-grooming, interaction with calves in an adjacent pen and cows outside her pen, as well as idling.

Temperament is Inherited

Behavior as a discipline has evolved from Charles Darwin and the "natural history and evolution" approach to the academic circles of psychology and, more recently, to animal welfare proponents, animal scientists and veterinarians working in the area.

Estimates of heritability for temperament score are high with approximately 0.5 on a basis of 1.0. Artificial breeding organizations and farmers rate the daughters of bulls on milking temperament. There is some evidence that low producing dominant boss cows and weak submissive cows should be removed from the herd in order to have a more stable herd (the first year 5-6% would be removed and the following year 1%). In memory tests, cows scored well when placed in a large animal maze and were just below children and dogs while being ahead of goats, sheep, pigs, cats, rats, hens, etc.

In terms of human-cow interactions, high yielding cows will readily

approach good handlers. High producing herds have tame cows with zero flight distances. In many high yielding herds animals are grouped by age to reduce social and breeding stress; the size of the group is restricted to about 100 cows or the size of the holding area next to the milking parlor; groups are fed complete diets in fence line bunks; and in Israel and the State of Arizona they are milking cows three-times daily. High production achieving herdsmen/herdswomen provide cow comfort and pay constant attention to the behavorial pattern and performance of each cow in the herd.

Management Affects Temperament

Both good and poor patterns of behavior and productive traits come from early experience. Good management practices include individual rearing of calves. For group reared calves, feeding with round pans or nipple pails (as compared to buckets) reduces the vice of sucking on chains or parts of the body. Calves fed in troughs back out and then go ahead oftentimes sucking the navel or udder of neighbors, thus leading to infection. Calves pair up in pens and with an odd number in a pen, one is liable to be neglected.

About 90% of the differences between herds is due to management. High milk production per cow emerged as the most important variable toward success in large commercial dairy herds in California. Also, there is a consistent year-to-year pattern among superior, average and inferior managers.

Cows Learn Quickly

Cows are conditioned readily to solving problems in order to gain food or escape punishment. Training heifers and cows to enter the milking parlor with a buzzer turned on for 20-30 seconds showed 95 to 99% of the animals entering the milking parlor within 5 to 7 days without affecting either milk production of temperament. Cows also enter milking parlors best where there is a continuous holding pen-milking parlor arrangement with no doors opening and closing.

Milk production is a by-product of the reproductive process. Most studies and a recent case study of the high yielding Knaptoft Dairy Center showed no linear relationship between milk production and fertility. However, certain herds have problems due to faulty heat detection, quality and quantity of feed, rise or fall in body weight, milking three times daily and abnormal health histories (cystic ovaries, dystocia, twins, retained foetal membranes, metritis, metabolic disorders and liver malfunction). Recent concepts of improving estrus detection include dogs in Russia and the U.S. which were trained in olfactory discrimination to detect and respond to cervical and skin samples of estrus cows. In a farmyard setting, U.S. dogs averaged 87% correct detection of estrus cows (as compared to about 80% with a trained human observer inspecting cows for ½ hour three times each day). Also, as measured by pedometers strapped to the rear leg or TV video-recording, cows in estrus are 2-4 times more active than cows not in estrus.

Where environment, management and particularly the ration remain constant, the movement of cows between groups caused little or no significant reduction in milk yield of either the individuals or the groups of cows involved. Moving several cows at times of low activity appeared preferable to moving them at times of high competitive activity.

The high yielding cow is a composite of unique behavioral characteristics blended with skillful management in a competitive highly technological society. —END

Are You A Dairyman Or A Cow Milker?

by Gary T. Lane
Cooperative Extension Service
University of Kentucky

I am often asked for advice on milking systems. Which one is most efficient? How many cows per hour can one man milk? How can I reduce my time in the milking parlor? These questions sometimes raise my blood pressure a little. I ask, "Do you want to be a dairyman or a cow milker?"

Cow milkers are those people who have dairy cows which they run through a so-called milking parlor twice a day, 365 days per year. They try to spend the least amount of time possible in the milk barn. The faster a cow can be brought in, milked, and replaced with another cow is of utmost importance. Speed is the number one priority.

The milking parlor is the place where dairymen reap the harvest. It is not unlike picking the corn crop, harvesting the tobacco, cutting the hay, or any other harvesting procedure on the farm, except that it occurs twice each day. This, for some reason, turns some dairymen into just plain cow milkers. Time spent milking is the most important and profitable time spent on the dairy farm. It should be approached as a miner would pan for gold. Every milking is more important than the last. Speed is important but it should come second to proper milking procedure and good cow care.

Milking facilities should be designed with cow and operator comfort in mind. They should provide for good cow flow and ease in handling and milking. The operator should have to make a minimum number of steps to prepare the cow, milk, teat dip and release her from the parlor. Efficient systems can be designed, but again speed should not be confused with efficiency.

It seems that the dairymen always want to be able to say "I can milk 30 or 40 cows per hour." I believe it is more important to say my production is 50 lbs. per day or my leucocyte count is 250,000 or my bacteria count is lower, than how many cows can be milked per hour.

Attention to details in milking are important. If they weren't, all dairymen would be without mastitis and would have high averages. Cows should be milked at approximately the same time every day. The interval between milkings can be 12-12, 11-13, or even 10-14 as long as it is consistent. Cows become accustomed to routine and it is important that you follow a routine milking.

When cows enter the milking parlor the udders should be washed with clean luke-warm water which contains a sanitizer. Buckets or pails are not acceptable methods of washing cows. The udder should be dried with a disposable paper towel. Again cloths used on several cows is a good way to spread mastitis. Strip a few squirts of milk from each quarter into a strip cup to check for mastitis. Place the milker on the cow within one minute after washing to take full advantage of milk let-down.

Machine stripping is not

(Continued on DBG 4)

It's here because he knows it works.

Albamycin® (novobiocin).
Penicillin.

Two highly trusted antibiotics for treating mastitis in lactating cows...the two you find in Special Formula 17900-FORTE®.

That's important because it gives you proven effectiveness against *Staph. aureus* and *Strep. agalactiae*, the bacteria responsible for more than 90% of all mastitis infections. Proven effectiveness, yet milk-out time is shorter...just 72 hours.

Ask your veterinarian for
Special Formula 17900-FORTE®

It works!

from the strong red line of **Upjohn** *Veterinary Products, Kalamazoo, Michigan 49001*

For more information check 101 on Reader Service Card

COW MILKER (from DBG 2)
necessary, although it can be used if it doesn't lead to over-milking. **Never** leave the milking unit on the cow any longer than is necessary to remove most of the milk from the cow. The milking machine may have been the greatest invention for the dairyman but it wasn't such a good idea for the cow. Keep it on the cow a minimum amount of time.

After machine removal, **teat dip** with an accepted, research proven effective, teat dip. This is the single most important management decision in preventing new mastitic infections. Teat dips should contain iodine (.5-1.0% available I), chlorohexadine, or chlorine in a water base. Glycerin can be added to help prevent chapping.

Keep the milking equipment in good state of repair. Most people would not drive a car or tractor for a year without checking the oil, plugs, points, etc., yet many dairymen never check the piece of equipment they use twice every day of the year.

Good milking technique separates dairymen from cow milkers. Which are you?

SUPER ATOM FENCE CHARGERS
Rain or shine - effectively charges through amazing amount of weeds, grass or brush - without starting fires! Nail fence wire to wood posts - without insulators! $46.95 postpaid. Full refund if unsatisfied after 30 day trial. Smith Fencer Corp., 2590 N.E. 5th Ave., Room 30, Pompano Beach, Fl. 33064. Ph.: 305-785-0700, after 19 years in Owosso, Michigan.

BIG SAVINGS ON MILK FILTERS
GQB, KENDALL, and RAPID-FLO Brands. Write for low, low prepaid prices. FILTERS, INC.
Box 9101; Canton, Ohio 44711

• Complete Artificial Imsemination Supplies
• Complete Selection of Genuine French Straw Equip.
100's of Hard-to-Find SPECIALIZED AGRI-SUPPLIES
• Disposable Plastic Products: Gloves, Boots, Aprons
Write for our FREE Catalog
EDWARDS Agri-Supply, Inc.
Box 65-DB
Baraboo, Wisconsin 53913

Information for Dairymen

Handy New Truck Bumper. Wadler Mgr. Co. of Galena, Ks., announces an interesting new truck bumper that could have applications on a farm as a compressed air tank, stabilizer, traction booster and quick hitch. It is called Super Bumper and comes in sporty chrome models, or painted versions. It will fit the front or rear of any major brand pick-up truck, four-wheel drive vehicle or van. It is six inches square and 6'6" long, and made of thick wall, heavy-duty steel. Super Tank holds 12 gallons of air at 150 PSI, delivering enough air to pressurize water systems on recreational vehicles or inflating flat tires. An accessory vacuum pump provides it with a constant and automatic air supply. This mounts into a vehicle's vacuum system and comes with a dash-mounted gauge. A quick hitch and lighted license plate bracket are standard on each bumper. Removal of a single pin permits a four-inch height adjustment to the Class III hitch. Weight is 160 pounds, which boosts traction by the approximate equivalent of 400 pounds of dead weight over a vehicle's axel. They retail in the range from $150 to $280. For more information check the reader service card. No. 102.

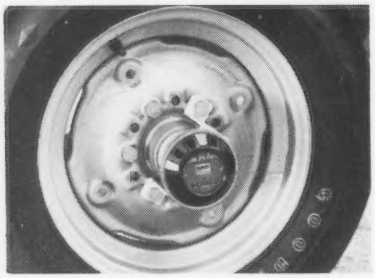

SAM Revo Counter. Round and round it goes, and where it stops it tells square feet, acres or mileage covered. Known as the "SAM Revo Counter," this device attached to a wheel hub can be used by farmers to keep track of tractor, truck or wheeled implement usage. It's now available from Massey-Ferguson as an aid in determining daily field operation, acres covered, fuel economy versus work performed, rate of seed, fertilizer or herbicide application, yield per acre, and maintenance scheduling. It comes with a slide rule for direct conversion of wheel revolutions into square feet, acres or miles, or metric measurements. For more information check the reader service card. No. 103.

Free 1978 Ag Supply Catalog. Edwards Agri-Supply of Baraboo, Wis., offers a complete catalog of hard-to-find ag items. They include A.I. collection, storage and handling equipment, plastic disposables, identification equipment and supplies, halters, animal remedies, veterinary supplies, feeding equipment and many other items. They are exclusive distributors for the French Straw. For your free copy check the reader service card. No. 104.

Water Treatment System for Farms. With the U. S. Public Health Service reporting 85% of all private rural wells contaminated, a new two-stage water treatment system may be just what livestock and other farm operators need to cope with the problem. It is called the Bio-Tech System, and in addition to killing bacteria it also neutralizes calcium, iron, magnesium and sulfate, leaving no bad after taste or odor in the water. Each system consists of: 2 tanks (one 55-Gallon and another the size of an oxygen cylinder, a series of flow and metering valves (including a motor driven chemical metering pump with one moving part), quick disconnect couplings and required plastic tubing. For more data check the reader service card. No. 105.

$246 MILLION WORTH OF DAIRY BREEDING STOCK SOLD IN 1977

In 1977 a total of 217,770 head of registered cattle of the six dairy breeds in United States (Ayrshire, Brown Swiss, Guernsey, Holstein, Jersey and Milking Shorthorn/Illawarra) were sold for breeding purposes and their ownership officially transferred to the buyers on the records of the respective breed registry associations. 28,945 of these animals (over 10%) were sold at public auction and their prices recorded and reported by the dairy breed journals. They brought a total of $29,957,899, or an average price of $1034.99. Using this average price per animal, the total value of all registered dairy cattle sold in the United States last year was $246,551,000.

Information for Dairymen

THIS DAIRY BUSINESS-7

Telephone: _____

Name _____

Route or Box No. _____

City _____ State _____ Zip _____

Check item numbers below under appropriate column:
A = Immediate need B = Future need

Item #	A	B	Item #	A	B	Item #	A	B
101			111			121		
102			112			122		
103			113			123		
104			114			124		
105			115			125		
106			116			126		
107			117			127		
108			118			128		
109			119			129		
110			120			130		

NOTICE!

Inquiries cannot be processed unless the following is filled in.

1. Total herd size: _____
2. Number of registered dairy cattle: _____
3. Number of cows of milking age: _____
4. Please check appropriate title:
   - ☐ Owner/partner
   - ☐ Manager
   - ☐ Herdsman
   - ☐ Other

This card expires in three months.

PLACE
STAMP
HERE

DAIRY BREED GROUP

Sandy Creek, New York 13145

YOUNG SIRE IDENTIFICATION

The need for effectively sampling more young sires in the Guernsey breed has been established. Early identification of qualified young sires is the first step. As an aid in identifying prospective young sires, the registrations are screened every month and the ones meeting the requirements listed below are published in the Journal.

The screening requirements for a young sire to appear on the list are: (a) he has a Genetic Index or Pedigree Value of +500 pounds milk; (b) his sire has a USDA Sire Summary of not less than a P.D. of +300 Milk; (c) the dam and maternal grandsire must have Plus values on their USDA Index and Summary respectively.

Below is listed, the (1) young sire's name and registration number; (2) birth date; (3) Genetic Index and/or Pedigree Value for Milk and Fat; (4) name and address of original owner; (5) name of sire and summary; (6) name of dam and what information is available in the Club's files; (7) name of maternal grandsire and summary.

This list is intended merely for identification through basic information to aid interested parties and owners to communicate if desired. No attempt has been made to determine if the young sire is alive or still owned by the original owner. Interested parties should contact the listed owner for more specific information. Where a dam is listed as "no data available," it means no data has been received to be stored in the Club's files, therefore inquiry to the owner is necessary to determine if information is available.

LISTING FROM OCTOBER 1977 APPLICATIONS

6 Top Hornet Sons

GRAYSMARSH TOP FLIGHT 591764 – Born 6/6/77
Genetic Index +1139M, +37F Pedigree Index +941M, +25F
Reg. Owner: Jay Lester Lancaster, Sequim, Wash.
S: Clovelly Top Hornet PD +1303M, +31F; 96% Rpt; 166 Cl daus avg 79.7 (1/78)
D: Graysmarsh Flora – VG (86.0–4/76); 5 recs; USDA Cow Index +975M, +43F; 43% Rpt (1/77)
MGS: Olympic View A Banner PD +1161M, +38F; 86% Rpt; 154 Cl daus avg 77.6 (1/77)

ROZELYN TH STARFIRE 591780 – Born 3/26/77
Genetic Index +989M, +28F Pedigree Index +941M, +25F
Reg. Owner: Rozelyn Farm, Lynden, Wash.
D: Rozelyn B Sissie – VG (87.0–7/77); 2 recs; USDA Cow Index +675M, +26F; 40% Rpt (12/77)
MGS: Olympic View A Banner PD +1161M, +38F, 86% Rpt; 154 Cl daus avg 77.6 (1/77)

EAST MALTA T H PAT 591791 – Born 10/12/76
Genetic Index +829M, +24F
Reg. Owner: Nelson E. Witmer, Dalmatia, Pa.
D: East Malta Sat Patsy – USDA Cow Index +355M, +17F; 31% Rpt (4/77)
MGS: Bushy Park Butterfat Satellite – No Data Available

ROCKMOORE HORNETS ZEKE 591747 – Born 9/17/75
Genetic Index +814M, +31F Pedigree Index +705M, +21F
Reg. Owner: Vaughn L. & Eileen Moore, Chambersburg, Pa.
D: Mulhocaway Dame Knot – D (75.0–7/67); 2 recs; USDA Cow Index +326M, +31F; 45% Rpt (8/77)
MGS: Mulhocaway Butterfat Dispatch PD +216M, +24F; 98% Rpt; 479 Cl daus avg 77.8 (1/78)

ROZELYN TH MAJOR 591779 – Born 3/30/77
Genetic Index +688M, +23F Pedigree Index +582M, +20F
Reg. Owner: Rozelyn Farm, Lynden, Wash.
D: Rozelyn Dari Memory – VG (85.0–4/76); 7 recs; USDA Cow Index +74M, +15F; 46% Rpt (8/77)
MGS: Western Glow Darimost PD +271M, +20F; 99% Rpt; 3792 Cl daus avg 79.1 (5/77)

CANAANS TOP PASTURE FRED 591770 – Born 4/23/75
Genetic Index +674M, +19F Pedigree Index +719M, +20F
Reg. Owner: Dee Duke, Trout Lake, Wash.
D: Green Pastures D Ira – VG (80.0–11/69); USDA Cow Index +45M, +8F; 43% Rpt (4/77)
MGS: Western Glow Darimost PD +271M, +20F; 99% Rpt; 3792 Cl daus avg 79.1 (5/77)

3 Choice Sons

SCHWINGHAMER FARM CHIP 591761 – Born 2/16/77
Genetic Index +887M, +35F Pedigree Index +803M, +33F
Reg. Owner: Bert & Gert Schwinghamer, Albany, Minn.
S: Kellogg Minnies Choice PD +1276M, +48F; 81% Rpt; 41 Cl daus avg 76.3 (1/78)
D: Schwinghamer Farm Topaz – VG (82.0–9/76); 2 recs; USDA Cow Index +499M, +22F; 40% Rpt (12/77)
MGS: Schwinghamer Farm Quantity PD +661M, +37F, 89% Rpt; 55 Cl daus avg 77.5 (1/78)

MI WAY MINNIES MOO CHACHO 591762 – Born 2/3/77
Pedigree Index +803M, +33F
Reg. Owner: Mr. & Mrs. Carl W. Harvey, Nelson, Minn.
D: Mi Way Quantitys Grain Belt – No Data Available
MGS: Schwinghamer Farm Quantity PD +661M, +37F, 89% Rpt; 55 Cl daus avg 77.5 (1/78)

ROZELYN M C MASTER 591782 – Born 10/12/76
Genetic Index +701M, +30F Pedigree Index +693M, +28F
Reg. Owner: Rozelyn Farm, Lynden, Wash.
D: Rozelyn Princess Molly – VG (82.0–7/77); 3 recs; USDA Cow Index +127M, +13F; 43% Rpt (12/77)
MGS: Lyrene May Rose Prince PD +221M, +18F, 99% Rpt; 3313 Cl daus avg 79.0 (1/77)

HART LANE C GOLDEN 591776 – Born 3/7/77
Genetic Index +526M, +14F Pedigree Index +448M, +12F
Reg. Owner: Roger Hartmann, Red Bud, Ill.
S: Applebrook Fames Corporal PD +705M, +20F; 98% Rpt; 693 Cl daus avg 77.9 (1/77)
D: Hart Lane Commands Gracious – VG (83.0–7/76); 3 recs; USDA Cow Index +348M, +8F; 42% Rpt (12/77)
MGS: Tannery Hill Florets Command PD +384M, +8F, 95% Rpt; 234 Cl daus avg 76.5 (1/78)

ELDORADO DYNAMO OF WESTLANE 591790 – Born 6/10/76
Genetic Index +830M, +34F Pedigree Index +587M, +25F
Reg. Owner: Glenn T. Koller, Fresno, Calif.
S: Cleverlands General Eldorado PD +820M, +36F; 99% Rpt; 540 Cl daus avg 72.6 (1/78)
D: Majestys Bonadene of Westlane – USDA Cow Index +841M, +33F; 46% Rpt (8/77)
MGS: Washougal Cadet Majesty PD +708M, +31F, 96% Rpt; 92 Cl daus avg 74.1 (10/74)

HART LANE JOLLY GINO 591777 – Born 7/27/77
Genetic Index +532M, +17F Pedigree Index +360M, +10F
Reg. Owner: Dorothy & Roger Hartmann, Red Bud, Ill.
S: Foremost Top Jolly PD +586M, +10F; 57% Rpt; 33 Cl daus avg 80.9 (1/78)
D: Hart Lane Darimost Gin – D (78.0–8/76); 2 recs; USDA Cow Index +478M, +24F, 41% Rpt (12/77)
MGS: Western Glow Darimost PD +271M, +20F, 99% Rpt; 3792 Cl daus avg 79.1 (5/77)

PAULLEIN BART EMILE 591795 – Born 1/31/77
Pedigree Index +592M, +23F
Reg. Owner: Douglas Paulson, Westby, Wis.
S: Grandview Wistars Bart PD +1158M, +53F; 71% Rpt; 11 Cl daus avg 76.9 (1/78)
D: Helen N Eunice – No Data Available
MGS: Cedarbrook Pollys Nance PD +55M, -14F, 97% Rpt; 411 Cl daus avg 78.0 (1/78)

SOUTH VIEW FABIAN DANDY 591794 – Born 8/3/77
Genetic Index +1415M, +53F Pedigree Index +943M, +34F
Reg. Owner: South View Farms, Inc., South Whitley, Ind.
S: Grandview Wistars Fabian PD +1236M, +53F; 75% Rpt; 46 Cl daus avg 71.4 (1/78)
D: South View T H Daffodil – VG (83.0–1/77); 2 recs; USDA Cow Index +1595M, +54F, 42% Rpt (12/77)
MGS: Clovelly Top Hornet PD +1303M, +31F, 96% Rpt; 166 Cl daus avg 79.7 (1/78)

EAST MALTA FAYVOUR PAUL 591792 – Born 10/12/76
Genetic Index +504M, +29F Pedigree Index +382M, +21F
Reg. Owner: Nelson E. Witmer, Dalmatia, Pa.
S: Housleys Dari Fayvor PD +654M, +30F; 98% Rpt; 515 Cl daus avg 80.1 (1/78)
D: East Malta Dons Pauline – USDA Cow Index +355M, +28F, 42% Rpt (4/77)
MGS: Lyrene Prince Don PD +223M, +26F, 97% Rpt; 375 Cl daus avg 77.3 (1/77)

ROZELYN WISTARS HENRY 591778 – Born 4/21/77
Genetic Index +565M, +25F Pedigree Index +424M, +22F
Reg. Owner: Rozelyn Farm, Lynden, Wash.
S: Lyrene Myras Wistar PD +713M, +35F; 96% Rpt; 365 Cl daus avg 77.7 (10/74)
D: Lindeans Darimost Hey Day – VG (82.0–8/77); 3 recs; USDA Cow Index +417M, +15F, 44% Rpt (12/77)
MGS: Western Glow Darimost PD +271M, +20F, 99% Rpt; 3792 Cl daus avg 79.1 (5/77)

KELLOGG EMORYS PATTERN 591760 – Born 12/26/76
Genetic Index +864M, +27F Pedigree Index +668M, +18F
Reg. Owner: Kellogg Farm, Michigan State University, Hickory Corners, Mich.
S: Sande Hill Double Emory PD +1202M, +26F, 97% Rpt; 353 Cl daus avg 75.1 (1/78)
D: Dari Thelma of Maple Vue – VG (83.0–9/76); 7 recs; USDA Cow Index +527M, +29F, 44% Rpt (12/77)
MGS: Western Glow Darimost PD +271M, +20F, 99% Rpt; 3792 Cl daus avg 79.1 (5/77)

LISTING FROM NOVEMBER 1977 APPLICATIONS

10 Top Hornet Sons

NEDROW FARMS TOP VICTORY 591818 – Born 6/4/77
Genetic Index +1014M, +22F Pedigree Index +674M, +13F
Reg. Owner: Sharon K. Nedrow, Clifton Springs, New York
S: Clovelly Top Hornet PD +1303M, +31F; 96% Rpt; 166 Cl daus avg 79.7 (1/78)
D: Nedrow Farms Valette – VG(85.0–8/76); 4 recs; USDA Cow Index +725M, +13F; 44% Rpt. (6/77)
MGS: McDonald Farms B Honour PD +92M, -11F, 79% Rpt; 34 Cl daus avg 78.6 (5/77)

FIRESIDE F C HORNETS FLASH 591811 – Born 4/2/77
Genetic Index +967M, +27F Pedigree Index +728M, +17F
Reg. Owner: Fireside Farms, Bellevue, Ohio
D: Fireside Flames Clara – USDA Cow Index +632M, +24F; 31% Rpt (12/77)
MGS: Raemelton F Flame PD +306M, +6F, 24% Rpt; (1/78)

OLSLUND PAULAS HORNET 591859 – Born 10/12/76
Pedigree Index +861M, +24F
Reg. Owner: James Olslund, Beltrami, Minn.
D: Olslund E L Paula – No Data Available
MGS: Cleverlands General Eldorado PD +820M, +36F, 99% Rpt; 540 Cl daus avg 72.6 (1/78)

SUNNY DA T H ROSEBOY 591869 – Born 3/9/77
Genetic Index +835M, +28F Pedigree Index +698M, +18F
Reg. Owner: Joseph Gierhart and Son, Bryant, Ind.
D: Sunny Da D Rita – D(78.0–1/77); 2 recs; USDA Cow Index +367M, +25F; 28% Rpt (12/77)
MGS: Sunny Da Dari Designer PD +188M, +13F, 23% Rpt; 22 Cl daus avg 77.4 (1/78)

PALMLO TOP PRINCE HENRY 591860 – Born 3/31/77
Genetic Index +793M, +24F Pedigree Index +707M, +20F
Reg. Owner: Palmer Myhra, Iola, Wis.
D: Lust Acres Princess – VG(82.0–5/76); 3 recs; USDA Cow Index +284M, +17F, 42% Rpt (12/77)
MGS: Lyrene May Rose Prince PD +221M, +18F, 99% Rpt; 3313 Cl daus avg 79.0 (1/77)

WAWASEE TOP CADET 591845 – Born 3/2/77
Genetic Index +791M, +24F Pedigree Index +207M, +20F
Reg. Owner: John L. Loveless, Cromwell, Ind.
D: Wawasee Dari Queen – VG(84.0–1/77); 2 recs; USDA Cow Index +280M, +18F, 41% Rpt (12/77)
MGS: Western Glow Darimost PD +271M, +20F, 99% Rpt; 3792 Cl daus avg 79.1 (5/77)

ROES MOR H DIAMOND 591808 – Born 4/8/76
Genetic Index +790M, +22F Pedigree Index +706M, +20F
Reg. Owner: Roeschley Bros., Flanagan, Ill.
D: Roes Mor Prince Dillie – VG(83.0–7/76); 5 recs; USDA Cow Index +278M, +14F, 45% Rpt (12/77)
MGS: Lyrene May Rose Prince PD +221M, +18F, 99% Rpt; 3313 Cl daus avg 79.0 (1/77)

WAGNERS T H NICK 591841 – Born 5/10/77
Genetic Index +775M, +27F Pedigree Index +706M, +20F
Reg. Owner: Audrey D. Wagner, Marissa, Ill.
D: Elderwood P Nectar – E(90.0–5/76); 1 rec; USDA Cow Index +248M, +24F, 40% Rpt (12/77)
MGS: Lyrene May Rose Prince PD +221M, +18F, 99% Rpt; 3313 Cl daus avg 79.0 (1/77)

PEN COL T H MAGIC 591868 – Born 11/15/76
Genetic Index +766M, +20F Pedigree Index +698M, +18F
Reg. Owner: Dennis C. Wolff, Millville, Pa.
D: Pen Col Darling Priscilla – VG(85.0–11/76); USDA Cow Index +229M, +9F, 32% Rpt (12/77)
MGS: Pen Col Darling Peerless PD +187M, +12F, 25% Rpt; 14 Cl daus avg 82.9 (5/77)

McKENZIE FARMS HECTOR 591805 – Born 3/22/77
Genetic Index +749M, +21F Pedigree Index +675M, +14F
Reg. Owner: William G. McKenzie, Clinton, Pa.
D: McKenzie Farms Barbie – USDA Cow Index +195M, +12F, 46% Rpt (8/77)
MGS: Ideals Pattys Superior PD +95M, -4F, 98% Rpt; 150 Cl daus avg 75.7 (1/78)

4 Choice Sons

MYERLYN C HENRY 591824 – Born 7/2/77
Genetic Index +1011M, +39F Pedigree Index +693M, +26F
Reg. Owner: Myerlyn Farm, Elmer, N. J.
S: Kellogg Minnies Choice PD +1276M, +48F; 81% Rpt; 41 Cl daus avg 76.3 (1/78)
D: Myerlea Golden Hilmas – USDA Cow Index +746M, +30F, 35% Rpt (12/77)
MGS: Myerlea Darimost Golden PD +222M, +11F, 22% Rpt; (5/77)

CROWN STONE CHOICE HECTOR 591850 – Born 4/6/77
Genetic Index +827M, +29F Pedigree Index +784M, +30F
Reg. Owner: William S. Schnebly, Clear Spring, Md.
D: Crown Stone Dora Chris – VG(87.0–1/78); 2 recs; USDA Index +378M, +11F, 40% Rpt (12/77)
MGS: Yellow Creek Doramost PD +587M, +26F, 85% Rpt; 44 Cl daus avg 76.2 (1/78)

LAGREEN CHOICE CAPTAIN 591852–Born 6/18/77
Genetic Index +802M, +27F Pedigree Index +659M, +24F
Reg. Owner: Green Bros. Dairy, Inc., Bastrop, La.
D: Lagreen M Chief J Cy – VG(81.0–1/78); USDA Cow Index +328M, +6F, 40% Rpt (12/77)
MGS: Woodacres Master Chief PD +84M, +2F, 98% Rpt; 548 Cl daus avg 78.3 (1/78)

GOLD GATE MC FAVORITE 591836 – Born 4/28/77
Genetic Index +685M, +26F Pedigree Index +706M, +26F
Reg. Owner: Clarence Smith, Jr., Hartley, Ia.
D: Gold Gate Faith – USDA Cow Index +95M, +4F, 31% Rpt (8/77)
MGS: Mungles Sabian Saturn PD +273M, +8F, 88% Rpt; 251 Cl daus avg 79.3 (5/77)

2 Top Jolly Sons

FAR WEST JOLLY LANCASTER 591839 – Born 6/4/77
Genetic Index +627M, +15F Pedigree Index +583M, +14F
Reg. Owner: Far West Farms, Inc., Bos, Wash.
S: Foremost Top Jolly PD +586M, +10F, 57% Rpt; 33 Cl daus avg 80.9 (1/78)
D: Olympic View B Fern – VG(80.0–7/77); 2 recs; USDA Cow Index +669M, +20F, 40% Rpt (12/77)
MGS: Olympic View A Banner PD +1161M, +38F, 86% Rpt; 154 Cl daus avg 77.6 (1/77)

FAUVER HILL JOLLY BEAU 591830 – Born 6/13/77
Genetic Index +541M, +12F Pedigree Index +366M, +5F
Reg. Owner: Bernard Pralle, Onalaska, Wis.
D: Fauver Hill R F Baby – E(90.0–10/77); 3 recs; USDA Cow Index +497M, +15F, 43% Rpt (12/77)
MGS: Rozelyn Memorys V Fame PD +295M, 0F, 90% Rpt; 93 Cl daus avg 77.7 (1/76)

2 Dari Fayvor Sons

MAPLE KNOLL FAYVOR DRUMMER 591867 – Born 3/15/77
Genetic Index +786M, +26F Pedigree Index +473M, +18F
Reg. Owner: H. Eastburn and Richard O. Smith, New Hope, Pa.
S: Housleys Dari Fayvor PD +654M, +30F, 98% Rpt; 515 Cl daus avg 80.1 (1/78)
D: Maple Knoll Caesar Doris – USDA Cow Index +919M, +23F, 34% Rpt (12/77)
MGS: Maple Knoll Nance Caesar PD +586M, +15F, 22% Rpt (5/77)

OLSLUND FAYVORS ROCKY 591857 – Born 1/10/77
Pedigree Index +532M, +24F
Reg. Owner: James Olslund, Beltrami, Minn.
D: Olslund E S Ramona – No Data Available
MGS: Cleverlands General Eldorado PD +820M, +36F, 99% Rpt; 540 Cl daus avg 72.6 (1/78)

2 Top Dividend Sons

TINY TOP ANDREW 591873 – Born 5/5/77
Pedigree Index +676M, +20F
Reg. Owner: Dr. E. H. Jones, Lowville, N. Y.
S: Wee Manor Top Dividend PD +973M, +30F, 50% Rpt; 23 Cl daus avg 80.3 (9/77)
D: Tiny Belle Anne – No Data Available
MGS: Lyrene Fargo PD +759M, +23F, 88% Rpt; 65 Cl daus avg 76.8 (1/78)

WHITE PLAINS T D SHOE 591837 – Born 3/18/77
Genetic Index +606M, +20F Pedigree Index +491M, +16F
Reg. Owner: Shoemaker Bros., Kirkwood, Pa.
D: White Plains Forwards Glee – USDA Cow Index +240M, +10F, 46% Rpt (8/77)
MGS: Norgerts Nance Forward PD +21M, +6F, 98% Rpt; 486 Cl daus avg 76.7 (1/78)

2 Hollirex Sons

STAR HOLLIREX ANTOINETTE 591820 – Born 2/14/77
Genetic Index +593M, +26F Pedigree Index +514M, +25F
Reg. Owner: Jerrel L. Harris, Rising Star, Texas
S: Welcome Flashs Hollirex PD +845M, +49F, 98% Rpt; 483 Cl daus avg 75.1 (1/78)
D: Star Billy Antoinette – USDA Cow Index +341M, +3F, 43% Rpt (12/77)
MGS: Burgers Place Billy PD +368M, +4F, 99% Rpt; 2664 Cl daus avg 76.7 (10/74)

MYERLYN EMPREX 591823 – Born 7/15/73
Genetic Index +691M, +40F Pedigree Index +477M, +29F
Reg. Owner: Myerlyn Farm, Elmer, N. J.
D: Myerlyn R P Empres – USDA Cow Index +537M, +31F, 44% Rpt (4/75)
MGS: Lyrene May Rose Prince PD +221M, +18F, 99% Rpt; 3313 Cl daus avg 79.0 (1/77)

BLACKWATER CORPORAL SAM 591874 – Born 3/24/77
Genetic Index +707M, +18F Pedigree Index +562M, +16F
Reg. Owner: E. Cline Brubaker, Rocky Mount, Va.
S: Applebrook Fames Corporal PD +705M, +20F, 98% Rpt; 693 Cl daus avg 77.9 (1/77)
D: Quail Roost Dividend Sandy – E(90.0–1/78); USDA Cow Index +710M, +17F, 39% Rpt (12/77)
MGS: Attebroc Flash Dividend PD +839M, +27F, 72% Rpt; 34 Cl daus avg 77.4 (1/78)

DUTCH MILL TELESTARS FAYETTE 591871 – Born 9/7/77
Genetic Index +598M, +31F Pedigree Index +541M, +24F
Reg. Owner: Roy E. Jacobs, Sparta, Wis.
S: Maurana Wis Telestar PD +756M, +34F, 36% Rpt (1/78)
D: Dutch Mill Fayvors Faye – E(90.0–10/77); 2 recs; USDA Cow Index +441M, +29F, 39% Rpt (12/77)
MGS: Housleys Dari Fayvor PD +654M, +30F, 98% Rpt; 515 Cl daus avg 80.1 (1/78)

FAUVER HILL KENO KHAN 591831 – Born 8/3/77
Genetic Index +563M, +27F Pedigree Index +441M, +18F
Reg. Owner: Bernard Pralle, Onalaska, Wis.
S: Neslekcim Fortunes Keno PD +747M, +26F, 43% Rpt; 15 Cl daus avg 77.5 (1/78)
D: Fauver Hill Dari Kookie – VG(87.0–5/76); 5 recs; USDA Cow Index +379M, +28F, 45% Rpt (4/77)
MGS: Western Glow Darimost PD +271M, +20F, 99% Rpt; 3792 Cl daus avg 79.1 (5/77)

MARODORE MAVERICKS JUPITER 591819 – Born 9/26/77
Genetic Index +841M, +35F Pedigree Index +721M, +32F
Reg. Owner: Theodore E. Kohler, Canal Winchester, Ohio
S: Olympic View B Maverick PD +1185M, +54F, 80% Rpt; 114 Cl daus avg 78.1 (1/78)
D: Marodore Winstons Jennifer – USDA Cow Index +498M, +16F, 41% Rpt (12/77)
MGS: Eber Lea Farms Winston PD +514M, +22F, 97% Rpt; 328 Cl daus avg 77.7 (1/78)

HOMESTEAD EMORY LAWRENCE 591853 – Born 9/15/76
Genetic Index +902M, +23F Pedigree Index +850M, +24F
Reg. Owner: William and George Marsh, Cornelius, Ore.
S: Sande Hill Double Emory PD +1202M, +26F, 97% Rpt; 353 Cl daus avg 75.1 (1/78)
D: Homestead Bankers Loretta – A(68.0–7/77); 4 recs; USDA Cow Index +603M, +21F, 38% Rpt (12/77)
MGS: Brownies Farms Banker PD +996M, +44F, 57% Rpt; 46 Cl daus avg 76.7 (5/77)

LONE PALM RUANN SUPREME 591826 – Born 4/11/77
Pedigree Index +789M, +31F
Reg. Owner: Raymond Orisio, Tulare, Calif.
S: Yellow Creek Jewel Supreme PD +927M, +48F, 98% Rpt; 552 Cl daus avg 74.5 (1/78)
D: Lone Palm T H Ruan – 1 rec
MGS: Clovelly Top Hornet PD +1303M, +31F, 96% Rpt; 166 Cl daus avg 79.7 (1/78)

LISTING FROM DECEMBER 1977 APPLICATIONS

9 Choice Sons

CITY VIEWS CHOICES MATADOR 591919 – Born 4/14/77
Genetic Index +1026M, +39F
Reg. Owner: Wayne Smith, Watertown, Wis.
S: Kellogg Minnies Choice PD +1276M, +48F; 81% Rpt; 41 Cl daus avg 76.3 (1/78)

D: Springmeadow Governors Marilyn – 77 GSD – VG(84.0–6/73); 5 recs; USDA Cow Index +776M, +30F; 37% Rpt (12/77)
MGS: Werns Governors Winner – No Data Available

ROUND OAK RAG APPLE ELEVATION 591900 – Born 9/24/77
Genetic Index +1006M, +32F Pedigree Index +938M, +30F
Reg. Owner: Roy Witt, Byron, Mich.
D: Emorys Queen Star – USDA Cow Index +736M, +17F; 41% Rpt (12/77)
MGS: Sande Hill Double Emory PD +1202M, +26F; 97% Rpt; 353 Cl daus avg 75.1 (1/78)

KLEINPETER FARMS CH MIKE 591936 – Born 7/4/77
Genetic Index +985M, +27F Pedigree Index +742M, +23F
Reg. Owner: Kleinpeter Farms Dairy, Inc., Baton Rouge, La.
D: L and W Nance May – 2 recs; USDA Cow Index +694M, +7F; 43% Rpt (12/77)
MGS: Norgerts Royal Nance PD +416M, -4F; 99% Rpt; 3596 Cl daus avg 77.1 (10/74)

RADERS HEIDIS CHALLANGE 591891 – Born 4/1/77
Genetic Index +888M, +34F Pedigree Index +803M, +28F
Reg. Owner: Herman Rader, Howard City, Mich.
D: Raders Hermes Heidi – USDA Cow Index +500M, +21F; 44% Rpt (12/77)
MGS: Northern Hermes PD +661M, +19F; 96% Rpt; 195 Cl daus avg 76.4 (5/77)

DOLLY RUN MC GANDIE 591894 – Born 3/30/77
Genetic Index +807M, +29F
Reg. Owner: Paul E. Kunz, Centerville, Pa.
D: Dolly Run Lukes Gerl – VG(80.0–5/77); 1 rec; USDA Cow Index +338M, +11F; 34% Rpt (12/77)
MGS: Dolly Run M R P Luke – No Data Available

KLEINPETER FARMS CH TOMCAT 591937 – Born 6/19/77
Genetic Index +799M, +30F Pedigree Index +694M, +25F
Reg. Owner: Kleinpeter Farms Dairy, Inc., Baton Rouge, La.
D: Kleinpeter Farms D B Taffy – 2 recs; USDA Cow Index +322M, +12F; 32% Rpt (12/77)
MGS: Kleinpeter Farms Dariboy PD +224M, +5F; 24% Rpt; 1 Cl dau avg 80.0 (5/77)

FAIR OAKS CHOICES EXCEL 591880 – Born 3/1/77
Genetic Index +785M, +31F Pedigree Index +676M, +24F
Reg. Owner: Nancy L. Peterson, Malone, Wis.
D: Fair Oaks Emorys Wanda – VG(87.0–10/77); USDA Cow Index +294M, +15F; 40% Rpt (12/77)
MGS: Cedarbrook Pollys Emory PD +153M, -1F; 97% Rpt; 381 Cl daus avg 78.0 (5/77)

SNIDERS CHOICES ASTRO 591928 – Born 4/4/77
Genetic Index +782M, +32F Pedigree Index +756M, +30F
Reg. Owner: Berneta Kay Snider, New Enterprise, Pa.
D: Sniders Maestros Arrow – VG(82.0–5/77); 3 recs; USDA Cow Index +288M, +17F; 41% Rpt (12/77)
MGS: Price Black Kubilees Maestro PD +473M, +24F; 93% Rpt; 342 Cl daus avg 74.2 (5/76)

MERIT CHOICE MAN 591887 – Born 9/7/77
Genetic Index +740M, +30F Pedigree Index +693M, +28F
Reg. Owner: Richard H. and Pauline W. Merritt, Farmington, Conn.
D: Merit M P Mam – E(90.0–7/74); 5 recs; USDA Cow Index +204M, +13F; 45% Rpt (8/77)
MGS: Lyrene May Rose Prince PD +221M, +18F; 99% Rpt; 3313 Cl daus avg 79.0 (1/77)

6 Top Hornet Sons

SCHWINGHAMER FARM CAPTAIN 591895 – Born 5/7/77
Genetic Index +1215M, +39F Pedigree Index +957M, +32F
Reg. Owner: Bert and Gert Schwinghamer, Albany, Minn.
S: Clovelly Top Hornet PD +1303M, +31F; 96% Rpt; 166 Cl daus avg 79.7 (1/78)
D: Myown Deacons Pam – VG(84.0–7/76); 1 rec; USDA Cow Index +1128M, +47F; 32% Rpt (12/77)
MGS: Lyrene Wistar Deacon PD +1224M, +66F; 59% Rpt; 10 Cl daus avg 80.0 (1/78)

ALNO T HORNETS HARRY 591908 – Born 4/8/77
Genetic Index +944M, +32F Pedigree Index +710M, +22F
Reg. Owner: Menno L. Yoder, Montezuma, Ga.
D: Alno Dukes Hilda – VG(82.0–10/77); USDA Cow Index +585M, +33F; 39% Rpt (12/77)
MGS: Lyrene Prince Duke PD +234M, +28F; 97% Rpt; 374 Cl daus avg 77.0 (9/77)

BETTSWARDS HORNET VICEROY 591898 – Born 5/27/77
Genetic Index +773M, +20F Pedigree Index +726M, +19F
Reg. Owner: Uriel Dosch and Sons, Richland Center, Wis.
D: Maple Crest Brigadiers Valiant – D(76.0–5/76); USDA Cow Index +244M, +9F; 45% Rpt (8/77)
MGS: Maplewood Royalists Brigadier PD +299M, +17F; 95% Rpt; 206 Cl daus avg 77.1 (10/74)

MOONLANE T HORNET 591910 – Born 9/2/77
Genetic Index +770M, +19F Pedigree Index +723M, +16F
Reg. Owner: Warren J. Moon, Oshkosh, Wis.
D: Grandvu Finch Hazellet – VG(80.0–11/68); 7 recs; USDA Cow Index +237M, +8F; 45% Rpt (8/77)
MGS: Finchs La Fayette PD +289M, +4F; 87% Rpt; 29 Cl daus avg 72.4 (10/74)

AR MAR T H MAC 591889 – Born 3/26/77
Genetic Index +762M, +25F Pedigree Index +729M, +22F
Reg. Owner: Arnold D. Stutzman, Wellman, Iowa
D: Ar Mar Leaders Best – VG(83.0–5/75); 1 rec; USDA Cow Index +222M, +19F; 39% Rpt (12/77)
MGS: Villa Crest P Leader PD +310M, +27F; 96% Rpt; 206 Cl daus avg 77.8 (9/77)

RIPLEY FARMS T H MR JOE 591930 – Born 8/6/77
Genetic Index +711M, +22F Pedigree Index +729M, +22F
Reg. Owner: Christel Ripley, Cortland, N. Y.
D: Ripley Farms Leader Miss Molly – VG(82.0–12/77); 1 rec; USDA Cow Index +119M, +14F; 38% Rpt (12/77)
MGS: Villa Crest P Leader PD +310M, +27F; 96% Rpt; 206 Cl daus avg 77.8 (9/77)

4 Dari Fayvor Sons

MERIT FAYVOR TOPPER 591886 – Born 6/23/77
Genetic Index +596M, +32F Pedigree Index +384M, +18F
Reg. Owner: Richard H. Merritt, Farmington, Conn.
S: Housleys Dari Fayvor PD +654M, +30F; 98% Rpt; 515 Cl daus avg 80.1 (1/78)
D: Merit E Topa – VG(85.0–7/74); 5 recs; USDA Cow Index +539M, +35F; 36% Rpt (8/77)
MGS: Pine Vista Double Emory PD +230M, +15F; 34% Rpt; 8 Cl daus avg 76.0 (5/77)

COAL HILL F ALBERT 591916 – Born 9/8/77
Pedigree Index +590M, +21F
Reg. Owner: Clair L. Reed, Slippery Rock, Pa.
D: Dolly Run F B Audrey – D(72.0–5/77); No Data Available
MGS: Edisto Farms Favorites Bonus PD +1055M, +25F; 74% Rpt; 18 Cl daus avg 76.8 (1/78)

LITTLEFIELDS FAYVOR VALOR 591932 – Born 4/17/77
Genetic Index +581M, +19F Pedigree Index +431M, +14F
Reg. Owner: Catherine L. Littlefield, Watertown, N. Y.
D: Littlefields Nance Virginia – VG(81.0–11/77); USDA Cow Index +508M, +8F; 44% Rpt (12/77)
MGS: Norgerts Royal Nance PD +416M, -4F; 99% Rpt; 3596 Cl daus avg 77.1 (10/74)

SNIDERS FAYVORS MARVEL 591929 – Born 5/22/77
Genetic Index +531M, +21F Pedigree Index +464M, +21F
Reg. Owner: Birch Alden Snider, New Enterprise, Pa.
D: Wye Heights Chiefs Marie – E(90.0–7/73); 6 recs; USDA Cow Index +408M, +13F; 46% Rpt (4/77)
MGS: Yellow Creek Noble Chief PD +549M, +25F; 98% Rpt; 378 Cl daus avg 75.5 (10/74)

2 Hollirex Sons

FALCONS HOLLIREX PEERLESS 591922 – Born 9/24/77
Genetic Index +815M, +38F Pedigree Index +598M, +29F
Reg. Owner: A. Austin Cheney, Litchfield, Conn.
S: Welcome Flashs Hollirex PD +845M, +49F; 98% Rpt; 483 Cl daus avg 75.1 (1/78)
D: Falcons Corporal Prudence – 77 GSD – VG(81.0–5/77); 2 recs; USDA Cow Index +786M, +28F; 41% Rpt (12/77)
MGS: Applebrook Fames Corporal PD +705M, +20F; 98% Rpt; 693 Cl daus avg 77.9 (1/77)

WIN CREST HOLLIREX SO HAPPY 591905 – Born 5/4/77
Genetic Index +600M, +32F
Reg. Owner: Kenneth J. Winters, Mabton, Wash.
D: Winacres Knights Virtue – E(91.0–8/75); 8 recs; USDA Cow Index +355M, +15F; 36% Rpt (8/76)
MGS: Winacres Jannys Knight – No Data Available

2 Maverick Sons

DUTCH MILL MAVERICK MARK 591885 – Born 8/24/77
Genetic Index +832M, +31F Pedigree Index +768M, +32F
Reg. Owner: Ben Crocker and Family, Belmond, Iowa
S: Olympic View B Maverick PD +1185M, +54F; 80% Rpt; 114 Cl daus avg 78.1 (1/78)
D: Magnolia Corporal Maysie – VG(82.0–11/76); 1 rec; USDA Cow Index +480M, +9F; 37% Rpt (12/77)
MGS: Applebrook Fames Corporal PD +705M, +20F; 98% Rpt; 693 Cl daus avg 77.9 (1/77)

MIKEK FARMS MAVERICKS BO 591893 – Born 5/8/77
Genetic Index +778M, +36F Pedigree Index +647M, +31F
Reg. Owner: Steve Mikek and Sons, Saint Louis, Mich.
D: Mikek Farms Prince Inez – USDA Cow Index +372M, +19F; 39% Rpt (12/77)
MGS: Lyrene May Rose Prince PD +221M, +18F; 99% Rpt; 3313 Cl daus avg 79.0 (1/77)

DELLY EBER LEA DELBERT 591914 – Born 3/17/77
Genetic Index +692M, +26F Pedigree Index +557M, +17F
Reg. Owner: Brackman Bros., Canton, Pa.
S: Eber Lea Farms Winston PD +514M, +22F; 97% Rpt; 328 Cl daus avg 77.7 (1/78)
D: Le Roydale Farms Delly – D(74.0–6/75); USDA Cow Index +870M, +30F; 40% Rpt (12/77)
MGS: Sande Hill Double Emory PD +1202M, +26F; 97% Rpt; 353 Cl daus avg 75.1 (1/78)

CITY VIEWS KELLOGGS LANCE 591918 – Born 4/13/77
Genetic Index +853M, +35F Pedigree Index +722M, +32F
Reg. Owner: Warren A. Smith, Watertown, Wis.
S: Kellogg Nances Prince PD +1022M, +41F; 88% Rpt; 48 Cl daus avg 75.9 (1/78)
D: City Views Hollirex Lola – 1 rec; USDA Cow Index +684M, +30F; 35% Rpt (12/77)
MGS: Welcome Flashs Hollirex PD +845M, +49F; 98% Rpt; 483 Cl daus avg 75.1 (1/78)

FLF TELESTAR ETHEL ELVIS 591882 – Born 3/6/77
Genetic Index +662M, +30F Pedigree Index +392M, +20F
Reg. Owner: Jack H. Newbill, Wirtz, Va.
S: Maurana Wis Telestar PD +756M, +34F; 36% Rpt; (1/78)
D: Conovers Suzerain Ethel – VG(81.0–6/76); USDA Cow Index +569M, +26F; 36% Rpt (12/77)
MGS: Lauxmont Suzerain PD +58M, +13F; 36% Rpt; 2 Cl daus avg 81.5 (5/77)

BETTSWARDS EMORY ARVIN 591897 – Born 11/7/77
Genetic Index +773M, +22F Pedigree Index +669M, +14F
Reg. Owner: Uriel Dosch and Sons, Richland Center, Wis.
S: Sande Hill Double Emory PD +1202M, +26F; 97% Rpt; 353 Cl daus avg 75.1 (1/78)
D: Bettswards Nobleman Alda – VG(82.0–5/76); USDA Cow Index +344M, +18F; 44% Rpt (4/77)
MGS: Lake Louise Kings Nobleman PD +275M, +4; 90% Rpt; 82 Cl daus avg 77.0 (10/74)

♂ *JOIN PROGRESS!* ♂

Ask about the AGCC Young Sire Program in your area.

AGRI-GRAPHIC SERVICES
"The Picture People"

DANNY WEAVER
Cary, IL 60013
312—639-5723

BETTY CROWELL
S. Dayton, NY
716—988-7711

KATHY DeBRUIN
New Glarus, WI
608—527-2912

BRUCE PICKERING
Oakville, Ontario
416—845-6749

MAGGIE MURPHY
Tully, NY
315—696-8763

DAIRY CATTLE
PHOTOGRAPHER
Craig Johnson
Route 4, Woodland Heights
SWEETWATER, TENN. 37874
Telephone 615-337-3631

DR. AND MRS. Harry A. Herman, Columbia, Mo., were involved in an auto accident north of Columbia on May 31 during a heavy rain storm when the car skidded into a ditch and hit a culvert. Mrs. Herman sustained two fractured vertebrae and is home after 10 days hospitalization but will require a back brace for some months. Harry escaped uninjured except for several bruises.

Robby Davis Seriously Injured

ON MAY 1, 1978, Robby Davis, the son of Mr. & Mrs. William Davis, Verona, Mo., who own and operate Davis's Guernsey Farm was very seriously injured in a truck–car accident that totalled both vehicles. Robby was driving the farm pickup truck on a wet road and he and a car collided head on.

Unconscious for 3 1/2 days, Robby was on the critical list until he responded and gradually regained total consciousness. After two weeks, his total memory and recognition of everything except the accident came back.

The doctor described Robby's problem as having a bruised brain, but he assured the Davis family that there was no blood clot or permanent damage. His great improvement continues daily.

Robby exhibited the grand champion cow, Golden Acres Dari Lillian, in both Junior and Open Division at the 1977 National Guernsey Show, Madison. In addition, "Lillian" captured the 1977 All-American honors in both Junior and Open Classes as an aged cow. Guernsey Breeders everywhere wish you a complete recovery, Robby!

Semen available from these bulls. All purchased direct from stud of origin and stored at our facilities ever since — never in field units.

BURGERS PLACE BILLY
WESTERN GLOW DARIMOST
CLOVELLY TOP HORNET
TANNERY HILL CHAMPIONS CLAUDE

Special To Breeders
100 VINYL PROTECTORS for your registrations, fits in 3-ring loose-leaf. $25 postpaid. The ideal way to keep your certificates. With each order we give free semen inventory cards.

SOLIGENICS
Frozen Semen Service
ROGER L. IVES
203—668-2602
584 THOMPSONVILLE RD.
SUFFIELD, CONN. 06078

GUERNSEY BREEDER Ralph Souza was elected as one of six new members on the three-state ADA and Dairy Council board of directors for 1978. Elected by fellow dairymen who fund the milk promotion program over New York, New Jersey and Pennsylvania, Souza registers Guernseys at his farm near Chazy, New York.

Youth with a Future

Exciting YOUNG cows on current test

Vanher Maverick Snicker
2-01 4511 195 106–2x DHIR in prog.
Proj. 305 act. DHIR: 10691 491
Herdmate Diff. +1724M +90F

Vanher Jons Karla
2-04 4378 206 102–2x DHIR in prog.
Proj. 305 act. DHIR: 10726 538
Herdmate Diff. +1444M +128F

Belle Passi Sheri
4-04 6768 242 120–2x DHIR in prog.
Proj. 305 act. DHIR: 13130 486
Herdmate Diff. +2609M +21F

Vanher Premier Velvet
2-06 6076 258 130–2x DHIR in prog.
Proj. 305 act. DHIR: 12030 539
Herdmate Diff. +2810M +123F

Vanher Joshua Debra
5-04 6465 283 109–2x DHIR in prog.
Proj. 305 act. DHIR: 13577 617
Herdmate Diff. +2521M +130F

Vanher May Rose Satin
6-06 20799 1008 305–2x DHIR
USDA 1/78 COW INDEX: +1145M +62F 43% Rpt

"Satin's" son, SUCCESS will soon be at his new home at Select Sires. Plan now to use this promising young BANNER son, and make yours a SUCCESS-ful future!
Pedigree Index: +630M +23F Genetic Index: +1153M +50F

Visitors always welcome at . . .

VANHER FARM
1 mile north of Verboort on Evers Road

Charles and Vicki Hertel
Rt. 2, Box 238H
Forest Grove, Oregon 97116
Phone (503) 357-8863

YOUNG BULL POWER

Welcome Choice MATADOR

Born 12-14-76

Pedigree Index: +693M +28F

Sire: Kellogg Minnies CHOICE
1/78 USDA: PD +1276M +48F
81% Rpt. +125$

Dam: Welcome MR Prince Maizie
Excellent 90
2-11 12670 690 305–2x DHIR
5 yrs 11477 5.4% 625
195–2x DHIA, in prog.
Now bred to WISTAR

MGD: Welcome Hollirex Mandy (VG)
1/78 COW INDEX:
+586M +32F 45% Rpt.

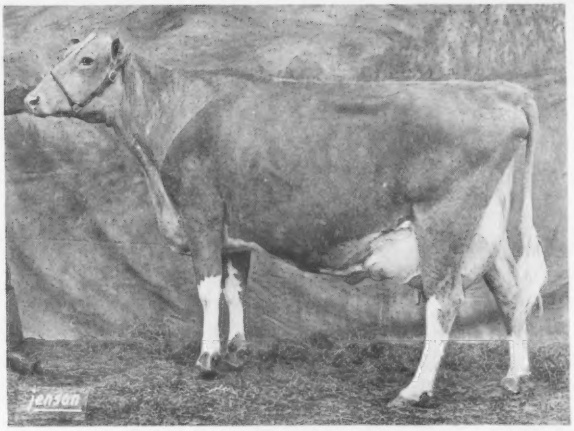

"Maizie"

Bull Calf by CHOICE

Born 2-5-78

Pedigree Index: +614M +24F

Genetic Index: +717M +27F

Sire: Kellogg Minnies CHOICE
1/78 USDA: PD +1276M +48F
81% Rpt. +125$

Dam: Welcome Champion Fanciful
Excellent 90
12/77 COW INDEX:
+159M +7F 42% Rpt.
4-08 16810 794 305–2x DHIR
5-10 8974 4.5% 405
130–2x DHIA, in prog.
Now bred to MAVERICK

MGD: Welcome Fortune Fancy (VG)
4-02 16340 828 301–2x DHIR

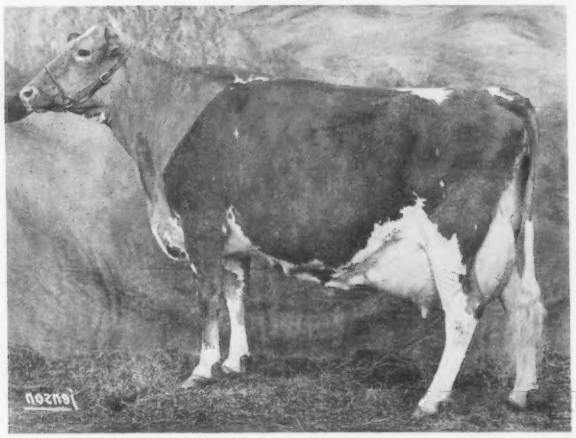

"Fanciful"

Bull Calf by NOBLEMAN

Born 3-14-78

Pedigree Index: +634M +18F

Genetic Index: +834M +31F

Sire: McDonalds Nance NOBLEMAN
1/78 USDA: PD +846M +24F
80% Rpt. +74$

Dam: Welcome Hollirex Cora
(VG–87) 74 Gold Star Dam
12/77 COW INDEX:
+822M +38F 45% Rpt.
6-07 17820 845 305–2x DHIR
10-07 5952 4.4% 263
93–2x DHIA, in prog.
Now bred to MAVERICK

Maternal Sister to calf:
Welcome MR Prince Cookie (VG)
2-11 15030 4.4% 666 305–2x DHIR

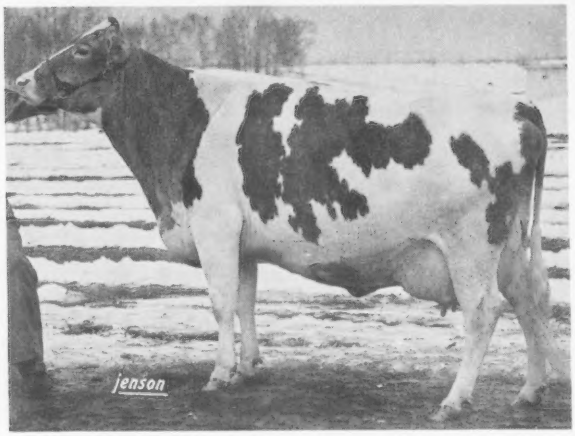

"Cora"

BULLS OUT OF OUR TOP COWS AVAILABLE—SEND FOR PEDIGREE AND PRICE

"THE WELCOME MAT'S OUT – THE COFFEEPOT'S ON"

WELCOME STOCK FARM

Willard H. Peck
William H. Peck

Schuylerville, New York 12871

Production POWER

Spells P-R-O-F-I-T

First Quarter Report

DHIA Avg. on 19 Cows = 12200M 580F 305—2x ME

More of our Power-ful Herd

	DHIR–Age	Milk	Fat	Days
▷ Potter Creek Superb Grace	4-08	14180	729	305–2x
▷ Potter Creek Prince Peony	3-06	14080	628	305–2x
▷ Potter Creek Colonels Ruth	3-04	13800	622	305–2x
▷ Potter Creek Bendix Helena	4-08	13610	641	305–2x
▷ Potter Creek Nance Prima	4-10	13320	589	305–2x
▷ Potter Creek Superb Verna	5-04	13260	545	305–2x
1/78 COW INDEX: +416M +3F 35% Rpt				
▷ Potter Creek Nance Amy	7-07	13230	615	305–2x
9/77 COW INDEX: +407M +7F 44% Rpt				
▷ Potter Creek Nance Ann	6-03	13150	607	305–2x
▷ Potter Creek Bendix Tammy	4-05	13060	583	293–2x

100% Homebred

Galen Furry
101 Blair Street
Martinsburg, Pa. 16662

Potter Creek Guernseys

Guernseys since 1930

Paul Slagenveit, Gen. Mgr.
Richard Bussard, Farm Mgr.
New Enterprise, Pa. 16664

First Quarter Report

DHIR Avg. on 19 Cows = 12282M 482F 305—2x ME

Our DHIR Milk Pumpers

Pride N Joy Farms R Piney
3-04 15460 568 305–2x

Pride N Joy Farms R Beauty
4-05 14420 551 280–2x

Pride N Joy Farms R Buttergirl (VG-83)
3-06 12140 454 305–2x
All 3 sired by Kokosings G B ROSS

Pride N Joy Farms K Eve (VG-85)
7-06 13230 598 305–2x
Sire: Kokosings ROYAL HORNET

Pride N Joy Farms E May
3-03 12530 486 305–2x

Pride N Joy Farms E Shelty (VG-83)
3-05 12500 555 305–2x

Pride N Joy Farms E Moe
3-04 12420 487 305–2x
All 3 sired by Cogniacs Ideal EDWARD

Gleneves Beth Ann
7-06 13130 457 305–2x
Sire: Yellow Creek Butterfat BART

PRIDE-N-JOY FARMS

The Paul Riegel Family
9791 Lancaster-Circleville Road
Amanda, Ohio 43102
Tel. 614–969-2166

The farm is located 11 miles east of Circleville, Ohio, on State Route 188.

Now being sampled at Midwest . . .

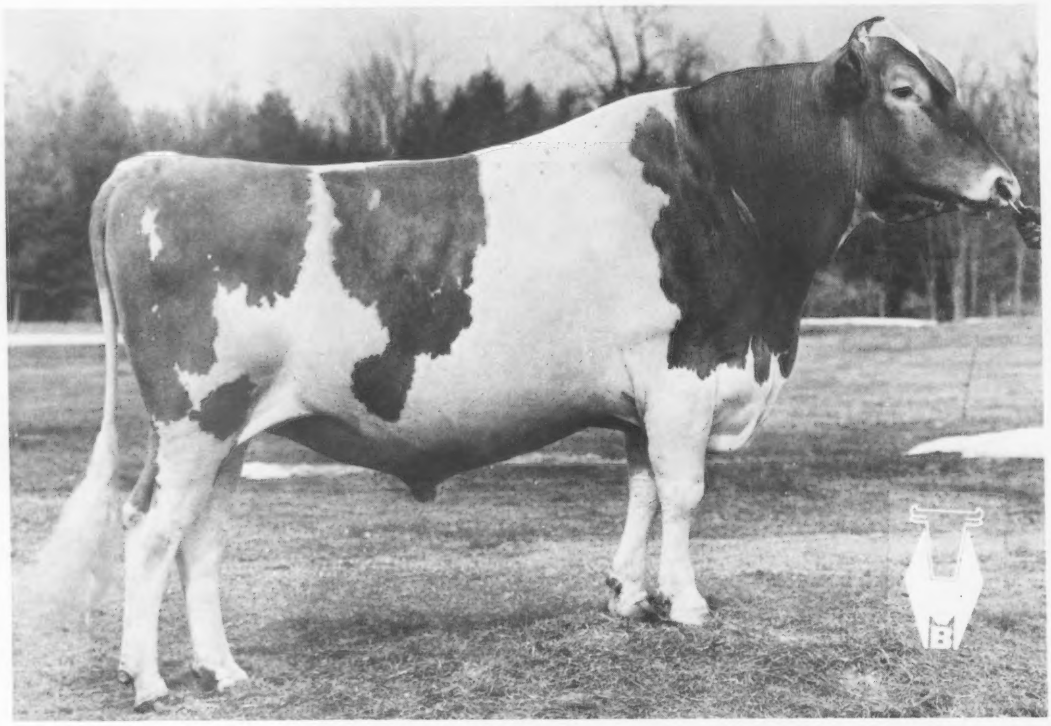

21G244 Wee Manor Leader Hornet
Born August 10, 1974 aAa 162435

This outstanding young sire is now available for sampling. Semen is available from your local Midwest representative.

Hornet is by the great Clovelly Top Hornet and is out of a VG-85 daughter of Villa Crest P Leader with a record at four years of 305 days, 16,469 M, 5.2, 863 F.

A truly impressive individual himself, Hornet deserves to be widely sampled among Guernsey herds. Plan to use 21G244 Hornet in your herd today.

Inspected and Approved by
CSS
CERTIFIED SEMEN SERVICES

NATIONAL ASSOCIATION OF ANIMAL BREEDERS
NAAB
Know Your Semen Supplier

"The Results People"

MIDWEST BREEDERS COOPERATIVE

HEADQUARTERS — SHAWANO, WISCONSIN 54166

Profits in Production + Extra Profit Selling our Milk for Protein

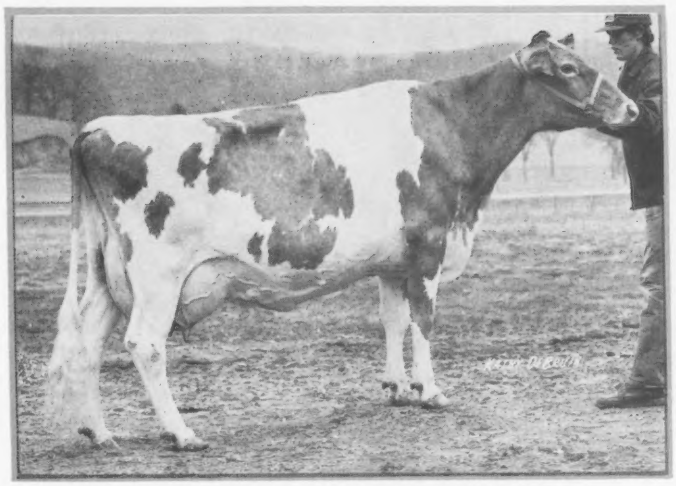

Fauver Hill Chief Dodo (VG)

Elite Cow and 1976 GOLD ★ STAR ★ DAM
1/78 USDA: 5 recs. avg. 18829M 812F
COW INDEX: +824M +28F 39% Rpt
7-03 20030 880 301–2x DHIR
"Dodo's" son by WISTAR–born 12/17/77
His Genetic Index: +769M +32F

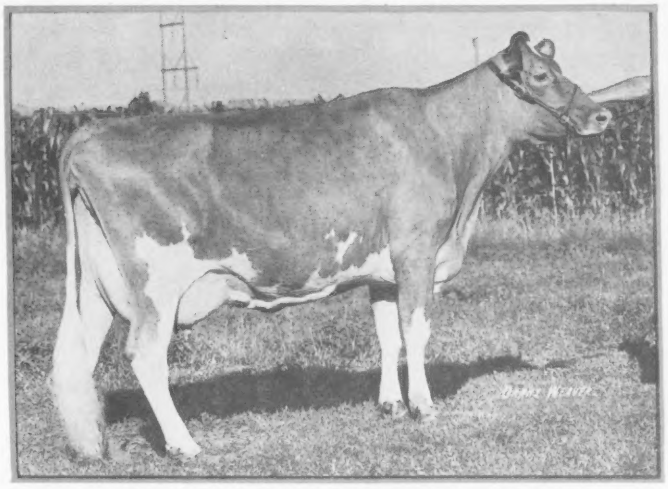

Fauver Hill R F Gidget (VG)

Elite Cow
1/78 USDA: 7 recs. avg. 17481M 703F
COW INDEX: +695M +8F 45% Rpt
9-03 19110 757 305–2x DHIR

GOLD STAR BREEDER — 13th time
1977 DHIR Herd Lact. Avg. = 14388M 679F on 72 Cows

FAUVER HILL FARM

Farm located 6 miles east of La Crosse on Hwy. 16. Tel. 783-2856

Bernard and Mary Pralle
Tel. 783-2856

9416 USH 16
Onalaska, WI 54650

Jim Gasper
Herdsman

HORNETS

humming high in

MILK

Their high PD Sire —

Clovelly TOP HORNET

1/78 USDA: PD +1303M +31F 96% Rpt +107$

Our *Elite* Swarm

Elite Cows — January 1978 List

Price Black Hornets Doren
1/78 USDA: 1 rec avg 14761M 533F 305–2x ME
COW INDEX: +807M +17F 35% Rpt

Price Black Hornets Monita
1/78 USDA: 1 rec avg 14689M 604F 305–2x ME
COW INDEX: +791M +21F 36% Rpt

Price Black Hornets Evelina
1/78 USDA: 1 rec avg 14278M 528F 305–2x ME
COW INDEX: +863M +20F 34% Rpt

Price Black Hornets Alright
1/78 USDA: 1 rec avg 14203M 578F 305–2x ME
COW INDEX: +792M +21F 35% Rpt

Price Black Hornets Nina
1/78 USDA: 1 rec avg 13334M 438F 305–2x ME
COW INDEX: +763M +12F 35% Rpt

Price Black Hornets Ileen
1/78 USDA: 1 rec avg 13142M 568F 305–2x ME
COW INDEX: +682M +19F 35% Rpt

Price Black Hornets Katie
1/78 USDA: 1 rec avg 13081M 613F 305–2x ME
COW INDEX: +680M +23F 35% Rpt

To date in 1978
7 HORNET daus avg 13926M 551M 305–2x ME

PRICE — BLACK FARMS

Division Of Price's Producers, Inc.

Farms Address
Box 37
Arrey, New Mexico 87930
Tel. 505–267-3061

J. Dudley Price
President

G. Paul Black
Executive Vice-President

"Lorna's" Son Is Selling
at South Penn Farms Complete Dispersal

Born
10-28-77

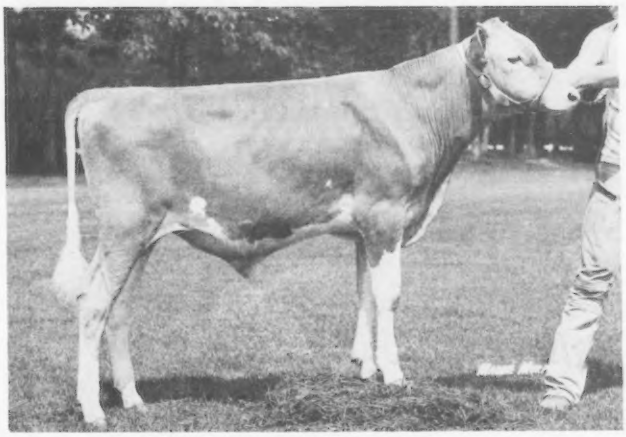

See
Back
Cover

SIRE
Olympic View A BANNER
1/78 USDA: PD +1161M +38F
86% Rpt +107$

South Penns Trail Blazer
Pedigree Index: +756M +24F
Genetic Index: +1095M +37F
Lot 1 in the Sale

DAM
Happy Hill AFC Lorna (VG)
9/77 COW INDEX: +1029M +37F
3-11 *22200 *1021 305—2x DHIR

THE MERRYMAN COMPANY, SPARKS, MARYLAND 21152
John B. Merryman – Phone: 301–771–4624

Circle your Calendar
for the upcoming Sale

Sept. 4

Sept. 1978

S	M	T	W	T	F	S
					1	2
3	4	5	6	7	8	9
10	11	12	13	14	15	16
17	18	19	20	21	22	23
24	25	26	27	28	29	30

Outstanding Cattle from the Midwest

6th MO-KAN Classic
Ottawa, Kansas

For Information Contact . . .

Ken Barnett
Effingham, Ks. 66023
Phone 913–833-5471

Ken Bolte
Rt. 5, Columbia, Mo. 65201
Phone 314–445-7178

W. G. Ransom
Williamsburg, Ks. 66095
Phone 913–746-5666

Clover Leaf GUERNSEY FARM

HERD ON TPE — MILKING 500 GUERNSEYS

1st Quarter Herd Avg = 12167M 504F on 70 Cows

TOP 10 MILK PRODUCERS

Benign Emorys Sue Bernadette
1/78 USDA COW INDEX: +978M +16F 44% Rpt
5-05 16250 543 305–2x DHIR

Benign Emorys Reno Bravura
1/78 USDA COW INDEX: +714M +11F 44% Rpt
5-06 15140 582 305–2x DHIR

Sire: Sande Hill Double EMORY
1/78 USDA: PD +1202M +26F 97% Rpt +96$

Benign Bonanza Pamela
1/78 USDA COW INDEX: +478M +29F 47% Rpt
11-06 15370 614 305–2x DHIR
Sire: Nyala Ermines BONANZA
1/78 USDA: PD +182M +16F 99% Rpt +28$

Benign Fortune Trefoil Cindy
1/78 USDA COW INDEX: +423M +12F 42% Rpt
4-01 15190 628 305–2x DHIR
Sire: Grain Meadow D FORTUNE
9/77 USDA: PD +569M +13F 96% Rpt +46$

Benign Favorite Weary Carpel
1/78 USDA COW INDEX: +673M +8F 39% Rpt
4-06 16250 555 305–2x DHIR
Sire: Edisto Farms Favorites BONUS
1/78 USDA: PD +1055M +25F 74% Rpt +87$

Benign Wood Smilax Waseca
1/78 USDA COW INDEX: +421M +12F 45% Rpt
7-06 14960 566 305–2x DHIR
Sire: Woodacres EMPORER
1/78 USDA: PD +362M +13F 98% Rpt +35$

WE BREED TO TOP AI SIRES — BULLS WITH HIGH P.D. FOR MILK AND HIGH RELIABILITY

Benign Advancer Triumph Candy
4-03 14490 617 305–2x DHIR

Benign Advancer Whimsical Clay
4-04 14700 574 305–2x DHIR

Sire: Nyala Ferns ADVANCER

Benign Wood Rebecca Basoon
1/78 USDA COW INDEX: +433M +18F 44% Rpt
6-00 14260 595 301–2x DHIR

Benign Wood Oboe Bagatelle
5-07 14240 584 305–2x DHIR

Sire: Woodacres EMPORER

Stock for Sale

Plan to pay us a visit — You Are Always Welcome

Farm is located 3 miles east of Monroe on Hwy. 80

Mr. and Mrs. M. L. Johnson, Owners
P.O. Box 5037
Monroe, Louisiana 71203
Phone: 343-6887–Office
343-6484

Irvin Stricklin, Manager
Phone: 343-0723

Now Entering The AI Proved Sire Ranks

FAUVER HILL W SUPER STAR . . . .

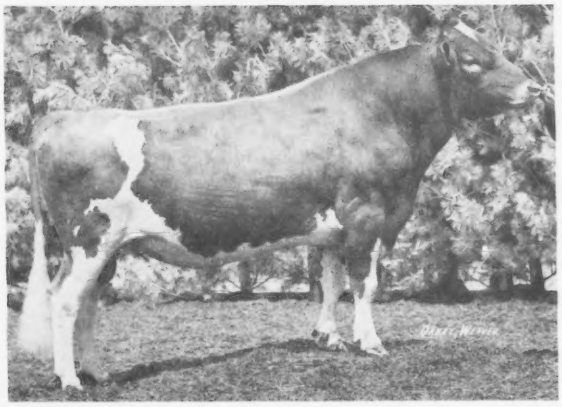

★ Approved for Certified AI Proved Sire service by the 17 members serving on our Guernsey Sire Committee.

★ Now building an adequate semen inventory.

★ Expect Super Star to be available in August or September.

Northeast AI Sire Comparison – June 1978
SUPERIORITY +41$ +450M -.1% +14F
Confidence Range ± 270M; 79 Daughters

USDA Sire Summary – Jan. 1978
Pred. Diff. +55$ +572M -.06% +21F
77% Repeatability; 91 Daughters in 52 Herds

AGCC Classification – Feb. 1978
29 Daughters average 77.3

Eastern **Trait Descriptions** on 76 **Super Star** daughters show them rating well in many Appearance Traits. They are especially outstanding in stature. Udders are of desirable depth, snugly attached, well cleft, and shapely and high in the rear. They are strong on top and have desirable pasterns and feet. They are quiet to work with and have a satisfactory milkout rate.

Super Star was bred by **Bernard Pralle,** Onalaska, Wisconsin. He is sired by Lyrene Myras Wistar and out of the E–91, high record Burgers Place Billy daughter pictured right.

Write to us or contact the authorized Eastern representative in your area for more information on **Super Star** and/or his semen availability in your area.

A Daughter:

FAUVER HILL SS FOLLY

2-08 12520 4.7% 583 305–2x DHIR

His Dam:

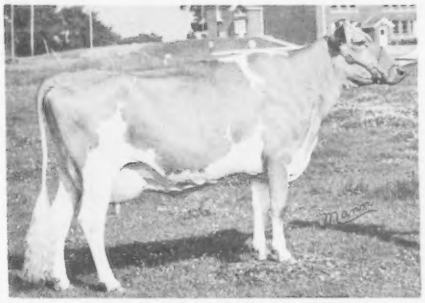

BILLYS SUZANNE OF MONROE (E—91)

7 actual, 2x DHIR recs. include:
7-05 19790 5.4% 1068 365–2x
9-00 20700 5.1% 1056 365–2x

EASTERN
ARTIFICIAL INSEMINATION COOPERATIVE, INC.
P.O. Box 518, Ithaca, N.Y. 14850
(607)272-2011

INSPECTED AND APPROVED BY
CSS
CERTIFIED SEMEN SERVICES

AN INVITATION TO BID - - - FOR THE PURCHASE OF THE
KELLOGG GUERNSEY FARM HERD

Michigan State University **Hickory Corners, Michigan**

120 HEAD - - - 52 Milking Females - - - 35 Bred and Open Heifers - - - 33 Heifer Calves

ABOUT THE HERD

Outstanding Profitable Production — Functional Type — Strong Genetic Pool:

16,161 lbs. Milk — 741 lbs. Fat — 58 Cows — 365 days on test (June 1978)

The official DHIR Lactation Herd Avg. for the past 8 years is 15,969 lbs. milk, 720 lbs. fat on an avg. of 50 cows.

The genetic inventory combines the breed's highest. Seventy-five head are by sires with USDA Sire Summaries with a weighted average of: +971 P.D. Milk, +32 P.D. Fat, +67 P.D.$$ and 85% Repeatability. Many of these sires are also service sires. The balance are sired by high index young sires.

Sires Represented In The Herd Include:

	PD Milk	PD Fat	PD $$	% Rpt	Date
Kellogg Minnies Choice (18 daughters)	+1276	+48	+125	99	1/78
Sande Hill Double Emory (23 daughters)	+1202	+26	+ 96	97	1/78
Clovelly Top Hornet (9 daughters)	+1303	+31	+107	96	1/78
Yellow Creek Jewel Supreme (5 daughters)	+ 927	+48	+106	98	1/78
Kelloggs T.C. Chief (8 daughters)	+ 837	+26	+ 76	51	1/78
Olympic View B. Maverick (service sire)	+1185	+54	+127	80	1/78
Lyrene Wistar Deacon (service sire)	+1224	+66	+143	59	1/78

TERMS OF SALE

Offers To Purchase Will Be Accepted By Sealed Bid Only

The Offering Is For 120 HEAD Of Registered Guernsey Females Of The Following Groups As Of July 1, 1978:

(a) 30 females in milk — 2 and 3 years of age
(b) 22 females in milk — 4 years to 9 years
(c) 14 springing heifers — due before Nov. 1, 1978
(d) 7 bred heifers — due after January 1, 1979
(e) 8 open heifers of breeding age
(f) 6 heifers — 12—15 months of age
(g) 22 heifer calves — 6—12 months of age
(h) 11 heifer calves — under 6 months of age

Bids Will Be Accepted On These Options:

(1) One bid price to include the total herd as one unit of 120 head **or** (2) Bids separately by groups (a) through (h) as listed above.

One bidder may bid on one or more groups.

If a bid is accepted, the bidder assumes the purchase of the total group unit upon which he bid.

Health, performance, management records and information will be made available to prospective bidders by the University as requested. Upon acceptance of a bid and payment in full from the successful bidder, the sale is final and the University as the seller assumes no further responsibility for adjustments.

The purchaser assumes all responsibility for arranging transportation and all costs of transportation.

The seller will assume transfer of ownership fees and transfer of herd records to the purchaser.

The University reserves the right to reject any and all bids.

A catalog of pedigrees and information on the herd is available to potential bidders by addressing: **Kellogg Herd, P.O. Box 90, Peterborough, N. H. 03458,** or by **telephoning 603/924-3344.**

SUBMITTING BIDS

(1) Bids are to be sealed and mailed to: **Kellogg Herd, P.O. Box 90, Peterborough, N. H. 03458**

(2) Bids will be opened at 1:00 p.m. EDST on September 8, 1978 by the Purchasing Department, Michigan State University, West Service Road, East Lansing, Michigan, Telephone 517/355-0354 or 517/353-5400, and the successful bidder, or bidders, will be notified.

KELLOGG GUERNSEY FARM — Hickory Corners, Michigan

University Adviser, Dr. Clinton E. Meadows

Farm Superintendent, Harold Webster
Hickory Corners, Mich. 49060 — Ph. 616—671-5185

Room 120 Anthony Hall, Michigan State University 48024
East Lansing, Mich. 48823 — Ph. 517—355-8444

NEVER BEFORE IN THE BREED

Has A Total Herd Been Offered With A Comparable
Record Of Accomplishment In
PRODUCTION PERFORMANCE
and
GENETIC POOL
as the

Bids
Now Being
Accepted

For Catalogs write to:
Kellogg Herd, P.O. Box 90
Peterborough, N. H. 03458

KELLOGG GUERNSEY FARM HERD

THE PRODUCTION ACCOMPLISHMENTS — OFFICIAL DHIR:

Year	Milk	Fat	Records	Year	Milk	Fat	Records
1968	13790	659	44	1973	16301	722	63
1969	14793	725	45	1974	16031	691	36
1970	16000	753	61	1975	17004	756	65
1971	16049	721	46	1976	15656	725	42
1972	15146	676	36	1977	15571	722	51

1978 DHIA Rolling Herd Average (6/78): 16,161M 741F 58 Cows

THE GENETIC INVENTORY:

Age Group	Weighted Average Predicted Difference		
	Service Sires	Sire	Maternal Grandsires
Cows 4 Years and Over	+1122M +39F 76% Rpt +111$$	+ 737M +22F 87% Rpt + 65$$	+528M +16F 87% Rpt +45$$
Cows 2 & 3 Years	+1052M +35F 83% Rpt + 99$$	+ 929M +32F 86% Rpt + 87$$	+796M +20F 92% Rpt +67$$
Bred Heifers	*+ 746M +22F + 66$$	*+1183M +39F 83% Rpt +109$$	*+648M +18F 77% Rpt +56$$
All Open Heifers		*+ 906M +31F + 86$$	*+681M +22F +67$$

*Combined Values of USDA Sire Summary and Pedigree Index of Young Unproven Sires, where applicable.

IN THE HERD OFFERING

By "Top Hornet" – Excellent – 92 '78

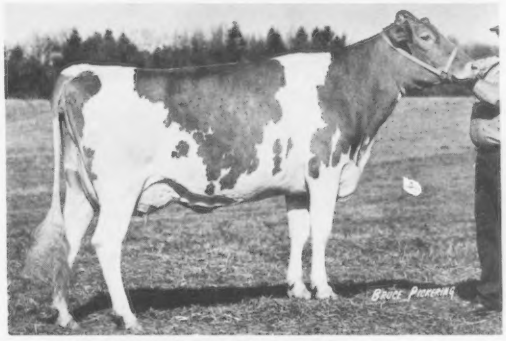

RADERS TH RAQUEL
2-07 14630 661 305 2x DHIR
3-08 5516 215 79 2x in Progress

By "Double Emory" – Very Good '78

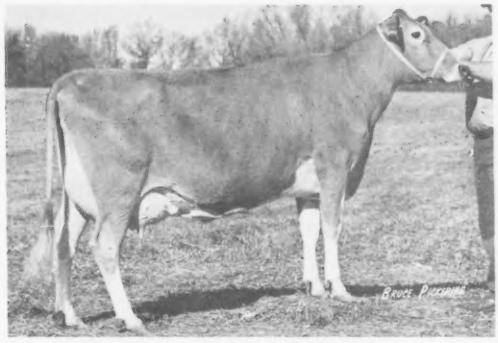

KELLOGG EMORY PENNY
1-11 13910 620 305 2x DHIR
3-04 19430 804 305 2x DHIR
4-05 8670 350 120 2x in Progress

SOUTH PENN FARMS COMPLETE DISPERSAL

at the Farm — New Enterprise, Pa., Monday, August 7, 1978 at 10:30 A.M.

Donald P. Moran, Owner

Bernard (Tweet) Snider, Mgr.
Phone 814/766-2286

Selling 132 Head: 4 Bulls, 128 Cows and Bred Heifers

The Carsal herd of Carl Witmer, Dalmatia, Pa. was purchased last fall. This herd had been developed over 30 years with deep cow families and the use of Top AI sires of Curtiss, ABS and selected other studs. Pictured are 6 head from the Carsals herd that are selling.

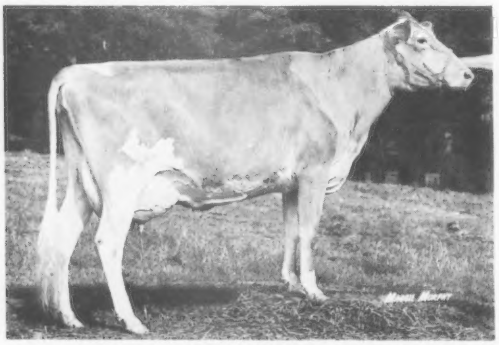

Carsals L Lin
A dau. of Villa Crest P LEADER
Proj. ME: 3-01 13242M 582F 305—2x DHIA
Dam: Carsal N Linda—a NANCE dau. has 2 recs. over 13,000M.
"Lin" is due 11/24 to McDonalds Jeans WINNER

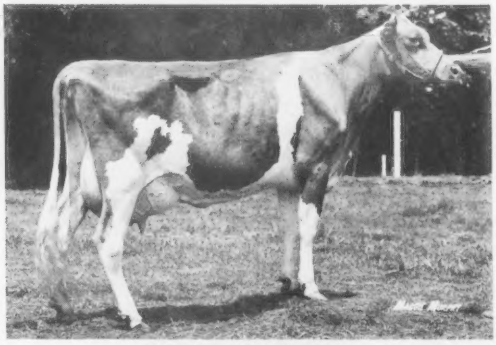

Carsals Leaders Wanda
Another LEADER daughter with
Proj. ME: 2-04 14935M 706F 305—2x DHIA
Her dam over 12000M
"Wanda" is due 10/28 to FAYVOR

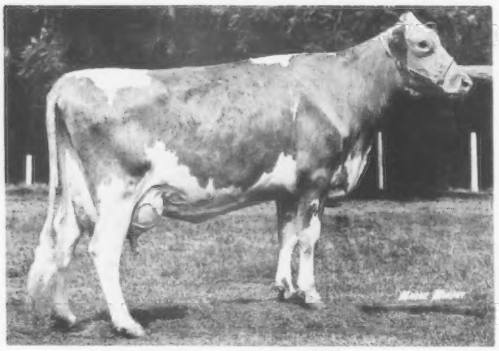

Carsals Dons Pat (VG–87)
Proj. ME: 4-04 16353M 729F 305—2x DHIA
Due 11/14 to McDonalds Jeans WINNER

Daughters of Lyrene Prince DON

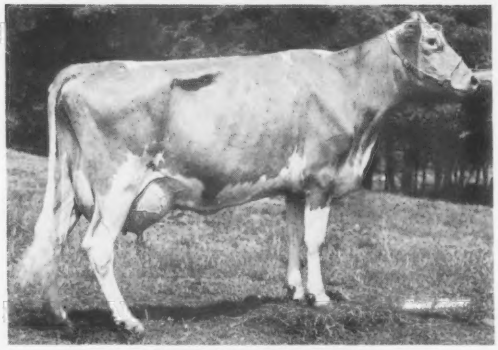

Carsals Dons Elvira (VG)
Proj. ME: 4-09 15596M 715F 305—2x DHIA
Milked 54.5 for tester 5/31
Due in Dec. to FAYVOR

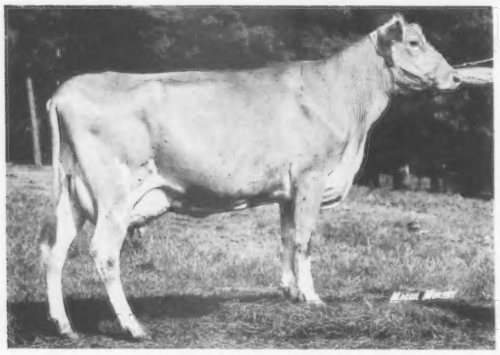

Carsals Commands Lori
Dau. of Tannery Hill Florets COMMAND
Proj. ME: 3-08 13456M 473F 305—2x DHIA
Her dau. in Sale. "Lori" bred back to FAYVOR

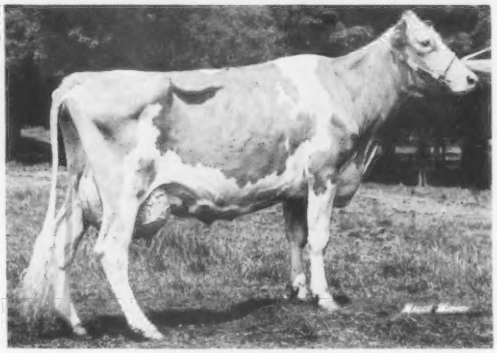

Carsals P Gidget (VG)
Milking 66 lbs.
Dam's record: 5-00 17785 721 305—2x DHIA

THE MERRYMAN COMPANY, SPARKS, MARYLAND 21152
John B. Merryman – Phone: 301–771–4624

SOUTH PENN FARMS COMPLETE DISPERSAL

Monday, August 7, 1978 at 10:30 A.M. — New Enterprise, Pa.

Presenting More Top Animals Selling

Welcome W Fancy Madge
Proj. ME: 3-06 16171M 714F 305—2x DHIA
2nd 3-yr-old, Pa. Farm Show, 1978
Sire: Welcome Wistars FANCY
Dam: Welcome Hollirex Mandy
7-05 15090 705 305—2x DHIR
"Madge" due 11/6 to PRINCE

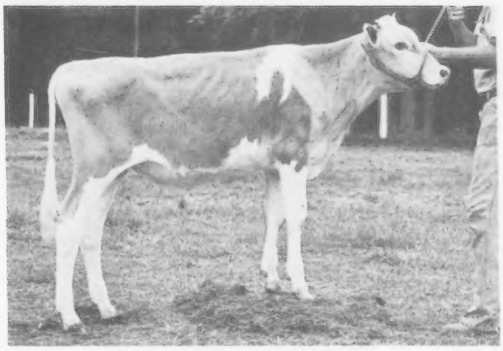

South Penn JOLLY MARK
Born 12/11/77
Sire: Foremost TOP JOLLY
1/78 USDA: PD +586M +10F 57% Rpt +44$
Dam: Welcome W Fancy Madge

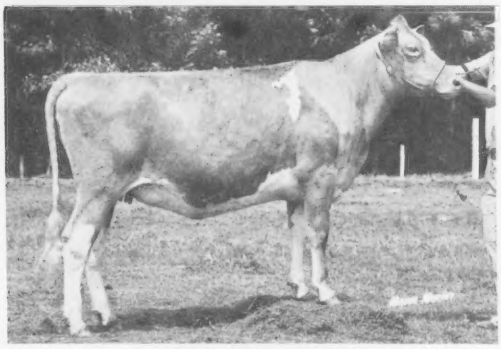

Happy Hill Fayvor Lil
A Top Sr. Yearling
Bred to TOP HORNET
Sire: Housleys Dari FAYVOR
Dam: Walker Farms Jerry Lil (E)
3 recs. over 20000M

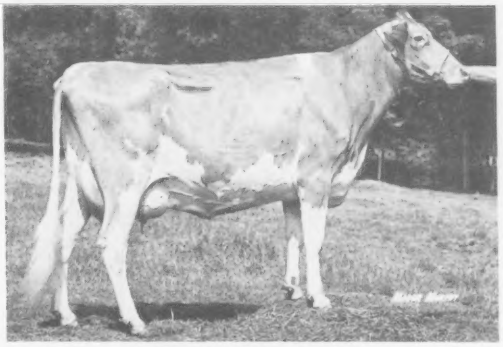

Marodore Dukes Dorrie
Proj. ME: 3-06 14701M 707F 305—2x DHIA
A lovely young cow selling with dau. by B MAVERICK and due in Jan. to FAYVOR.

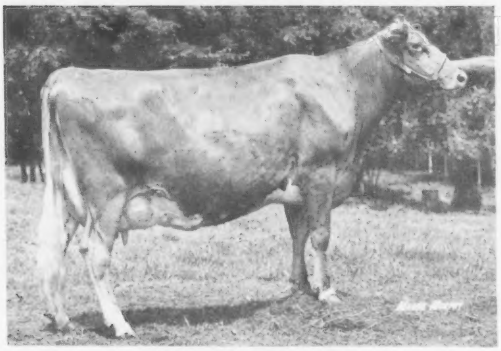

Lindenhof Dari Midas Ginny
A MIDAS daughter proj. at 13432M
Due 8/30 to FAYVOR

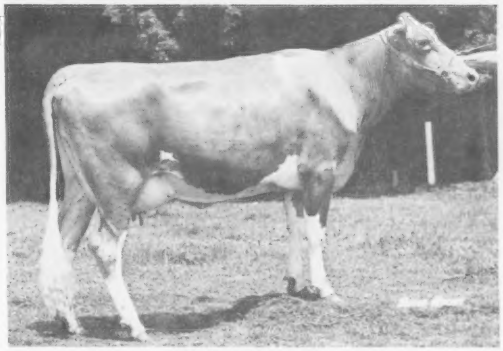

Bayville Win Fayette
Top animal in Bayville Dispersal
Proj. ME: 2-01 11910M 470F 305—2x DHIA

If there is enough demand, there will be a chartered bus to pick up buyers at Holiday Inn in Bedford the morning of Aug. 7 and transport them to Shenmont Farms Heifer Sale Aug. 8 and Deerpath Dispersal Aug. 9. Anyone interested in transportation on this chartered bus, please call The Merryman Co.

THE MERRYMAN COMPANY, SPARKS, MARYLAND 21152
John B. Merryman – Phone: 301–771–4624

SHENMONT FARMS HEIFER SALE

with ADDED CONSIGNMENTS

Tues. Aug. 8, 1978 – 10:30 A.M. at the Farm, Dayton, Va.
2 miles west of Dayton on Rt. 257
4 Bulls – Approx. 100 Bred Heifers due Aug. thru early Nov.

2 TOP HORNET sons
selling paired–
Choice but not privilege

Shenmont Top Hornet PIERRE
Born 9/3/75
Shenmont T H ROCKY
Born 9/7/77
(Full Brothers)

Their Dam

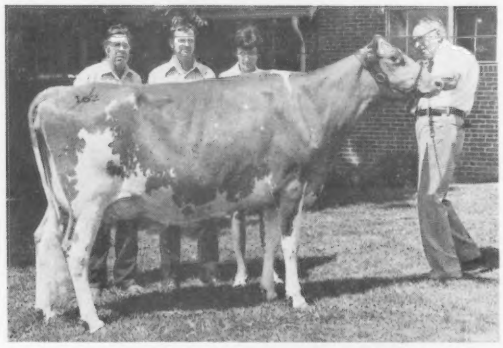

Quail Roost Peerless Rita (E)
2-10 13080 656 305–2x DHIR

A son of CHOICE selling
Shenmont Choice PETE out of Shenmont Billy Pet
Born 9/17/76 9/77 COW INDEX: +416M +12F 38% Rpt

* * *

2 Top Heifers – Selling paired – Choice but not privilege

Shenmont Hildie Grace
Born 5/29/76
Sire: Hildiemaid Flashs FAME B
9/77 USDA: PD +653M +20F 89% Rpt +59$
Dam: Emporer Gail
Classified Very Good

Shenmont Choice May
Born 4/4/76
Sire: Kellogg Minnies CHOICE
1/78 USDA: PD +1276M +48F 81% Rpt +125$
Dam: Shenmont Baron Marian
4-05 14490 641 305–2x DHIR
5-06 13650 577 305–2x DHIR

* * * *

Consigned by Eugene E. Smith, Churchville, Va.

3 Cows – 27 Bred Heifers (pasture bred) – due Aug. thru Dec. 9 EMORY, 6 PRINCE, 3 WINSTON (other good sires: CHOICE, T C CHIEF, Prince DUKE, MASTER CHIEF & CORPORAL). Dams with records up to 13,000M as 2-yr-olds, 15,000M as mature.

Their Paternal Sisters are Selling

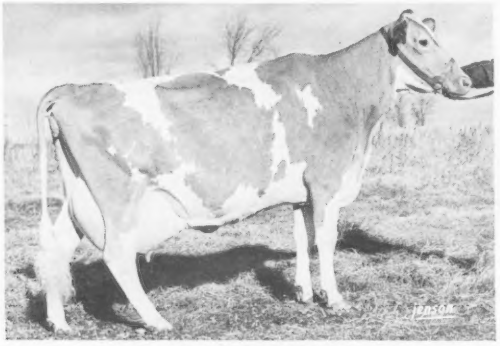

Maple Row Fay
4-09 18370 781 305–2x DHIR

Sire:
Kellogg
Minnies
CHOICE

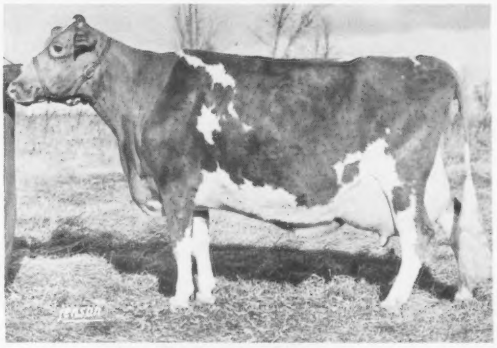

Maple Row Fawn
5-02 16090 685 305–2x DHIR

Directions to Farm: Turn N in Dayton on Rt. 257 to Wards Auttobine, drive 2.1 miles to farm near Montazuma, Va. Hdqtrs. for sale–Sheraton Motel, Harrisburg, Va. (EXIT 64 from I-81) Tel. 703/433-2521. Ask for special Guernsey Sale rates. Contact Motel direct or Dan Brubaker 703/879-5900 or 703/879-9059. Other motels nearby. Make reservations early – this is vacation time in the Southeast.

THE MERRYMAN COMPANY, SPARKS, MARYLAND 21152
John B. Merryman – Phone: 301–771–4624

SHENMONT FARMS HEIFER SALE

with ADDED CONSIGNMENTS

Tues. Aug. 8, 1978 – 10:30 A.M. at the Farm, Dayton, Va.

Allen S. Smith, Hollidaysburg, Pa. . . .
Consigning 18 Heifers due Aug. thru early Sept.
3 daus. of Kelso Falcons NUGGET, 2 Spring Ridge G. FALCON, 1 TRANSFER, 1 Dari MIDAS, 1 Bushy Park Leaders ACE, 1 Foxie Springs D DUSTY, 2 Hi Field CANDY KING, 4 Pen Col LEADER, 1 AS THOR of CFS, 1 Woodacres MASTER CHIEF, 1 Smithside DARI CHIEF.

1 Pen Col LEADER out of Smithside D C Selma (D)
2-08 11730 549 305–2x DHIR
Service Sire: A TOP HORNET son, T H DAN

1 Pen Col LEADER out of Smithside P Snowflake (VG)
5-04 12480 608 305–2x DHIR
Service Sire: T H DAN

1 Hi Field CANDY KING out of Smithside D C Rae (D)
2-02 10980 477 305–2x DHIR

1 AS THOR of CFS out of Shermans Mildred of CFS
9-03 9070 472 305–2x DHIR

1 Woodacres MASTER CHIEF out of Shadow Lawn H Hannah
4-07 11312 575 305–2x DHIA

1 Smithside DARI CHIEF out of Smithside C Ramona (VG)
2-06 11570 528 305–2x DHIR

* * *

Golden Harvest Farm, Bridgewater, Conn. consigning 8 Heifers.
2 daus. of Golden Harvest JULIETS COMMAND, 1 Wyno Hamlets HORNET.

1 Cedarbrook Pollys EMORY out of Attebroc Valids Judith (VG)
5-00 12630 5.4% 688 296–2x DHIR

1 Hickory Ridge Dari CHAMP out of Hickory Ridge A Bea
4-05 15280 4.2% 643 305–2x DHIR

1 Clovelly TOP HORNET out of Woodacres Dari Angie
5-02 10300 5.1% 522 305–2x DHIR

1 Quail Roost Dari MIDAS out of Rosendale Billy Rose (VG)
9-05 15450 4.7% 720 305–2x DHIR

6 Bred to Golden T H JULIAN
2 Bred to Attebroc Flash DIVIDEND

* * * * *

10 Top Heifers from Bill Peck, Welcome Stock Farm, Schuylerville, N.Y.

If there is enough demand, there will be a chartered bus to pick up buyers at Holiday Inn in Bedford the morning of Aug. 7 and transport them to Shenmont Farms Heifer Sale Aug. 8, and Deerpath Dispersal Aug. 9. Anyone interested in transportation on the chartered bus, please call The Merryman Co.

THE MERRYMAN COMPANY, SPARKS, MARYLAND 21152
John B. Merryman – Phone: 301–771–4624

DEERPATH FARMS COMPLETE DISPERSAL

at the Farm, Franklin, Va.

Wed. Aug. 9, 1978 at 10 A.M.

SELLING 181 HEAD — 4 BULLS — 98 COWS — 79 HEIFERS

C.A. Cutchins III, Owner
Alfred Beauvais, Herdsman

Virgil (Pete) Miller, Mgr.
Phone: 804–562-4975

The farm is located on the west side of Franklin on Rt. 58

The Deerpath herd was founded by Cecil Vaughan over 50 years ago. Cecil bought top bulls and added many outstanding cows from leading dispersals and consignment sales. After his death, the farm and herd were continued by his nephew Clifford Cutchins under the very able supervision of Pete Miller who has been at Deerpath since 1953. Several years ago Pete made a study of bulls available and decided to breed heavily to Applebrook Fames CORPORAL. His decision was wise and there are 28 daughters of CORPORAL selling. The next AI sire he picked was Eber Lea Farms WINSTON – there are 41 WINSTONS in the sale. Deerpath Leaders LARRY and Deerpath Majestys POP GUN, two homebred plus proven sires, have 23 daughters selling. Recently Olympic View B MAVERICK has been used heavily in the herd. There are 5 MAVERICKS selling and 38 in calf to him.

1977 DHIR Herd Lactation Avg = 11397M 551F on 39 Cows
Pictured below are 4 CORPORALS selling

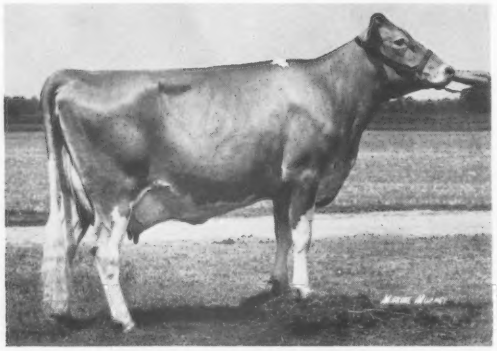

Deerpath Corporals Nancy (VG)
Proj. ME: 2-06 DHIR 16362M 706F 305—2x
Due 12-12 to Metzger Farms Top ROE

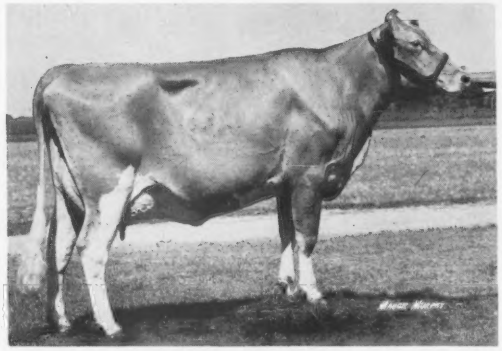

Deerpath Corporals Emily
Proj. ME: 2-10 DHIR 12762M 602F 305—2x
Due 1-26-79 to MAVERICK

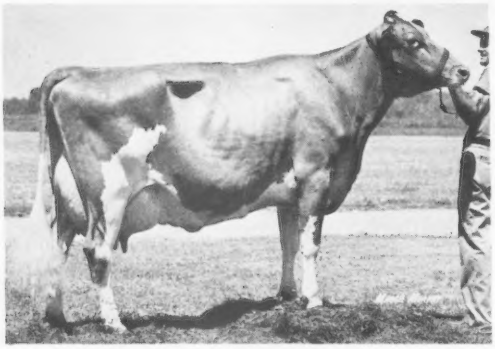

Deerpath Corporals Helen (VG)
4-01 12470 603 305—2x DHIR
Calved 3-13-78; 2 WINSTON daus. selling
Due 4-6-79 to MAVERICK

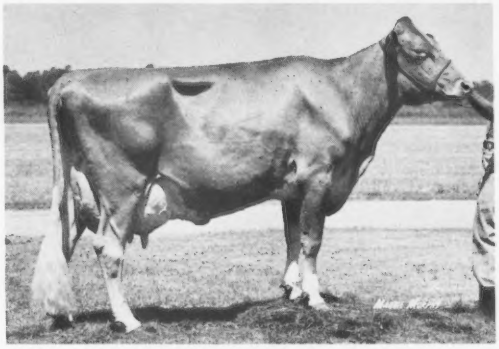

Deerpath Corporals Sue (VG)
2-06 13410 524 305—2x DHIR
Proj. ME: 3-06 DHIR 15435M 554F 305—2x
Due 3-4-79 to MAVERICK

The Deerpath herd is one of the better Guernsey herds in the country. We urge you to attend this dispersal if you are interested in adding some top cows to your breeding program.

For catalogs & information contact
THE MERRYMAN COMPANY

John B. Merryman — P.O. Box 566, SPARKS, MARYLAND 21152 — Phone: 301–771-4624

DEERPATH FARMS COMPLETE DISPERSAL

at the Farm, Franklin, Va., Aug. 9, 1978

There will be refreshments on Aug. 8th at 10 A.M. at the Sales Hdqtrs., Best Western Airway Motor Inn on Rt. 58 — East side of Franklin — Phone 804—562-5146. The day of the sale an old-fashioned Southern Barbecue (Chicken & Pork) Brunswick Stew and "all the fixins" will be available. Presenting six more Tops selling.

Deerpath Princes Dora
A dau. of Lyrene May Rose PRINCE
3-10 11683 481 222—2x DHIR in prog.
Due 12-23 to MAVERICK

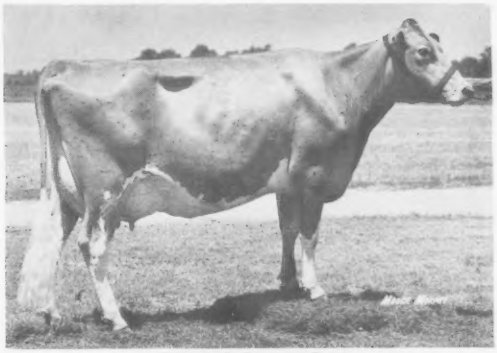

Deerpath Emorys Que
A dau. of Sande Hill Double EMORY
Proj. ME: 2-11 DHIR 15244M 599F 305—2x
Due 9-3 to Metzger Farms Top ROE

Deerpath Corporals Addie
A dau. of Applebrook Fames CORPORAL
4-09 16664 796 365 DHIR pending
Fresh in June — Milking over 80 lbs.

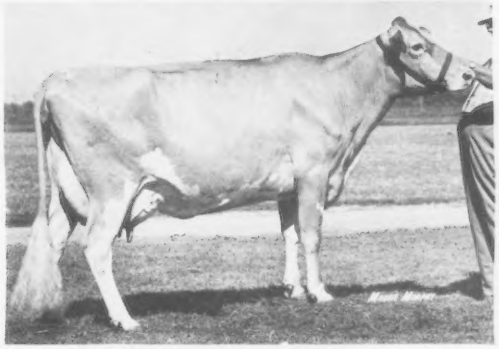

Deerpath Winstons Millie (VG)
2-03 13210 660 331—2x DHIR
3-04 13920 661 305—2x DHIR
Proj. ME: 4-03 DHIR 14076M 661F 305—2x
Will show as a 4-yr-old
Due 11-25 to MAVERICK

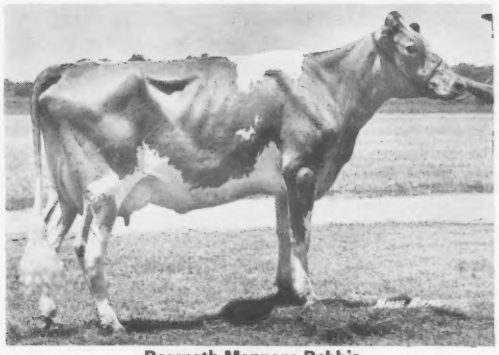

Deerpath Mennens Debbie
Will show as a 2-yr-old
Proj. ME: 2-08 DHIR 11464M 487F 305—2x
Fresh in March; due back to
MAVERICK in March 1979

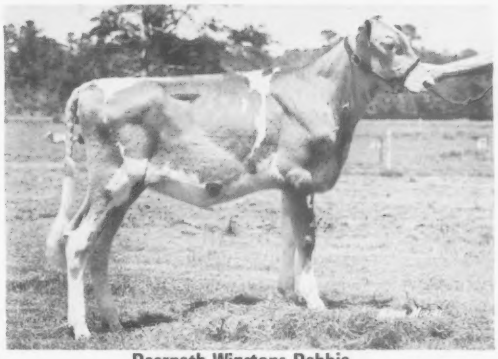

Deerpath Winstons Debbie
Born 1-29-78
One of the top Jr. calves we have seen
Dam: Deerpath Corporals Deb
2-09 14130 566 305—2x DHIR

Plan to attend this series of Guernsey Sales — 435 Head Selling. If there is enough demand, there will be a chartered bus to pick up buyers at Holiday Inn in Bedford the morning of Aug. 7 and transport them to Shenmont Farms Heifer Sale Aug. 8 & Deerpath Dispersal Aug. 9. Anyone interested in transportation on this chartered bus, please call The Merryman Co.

For information & catalogs contact
THE MERRYMAN COMPANY

John B. Merryman — **P.O. Box 566, SPARKS, MARYLAND 21152** — **Phone: 301–771-4624**

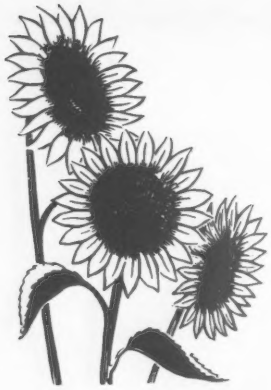

RANSOM FARM

W. G. Ransom, Jr. and Anne W. Ransom, owners

Kansas' Oldest Guernsey Herd

Complete Dispersal (at the Farm)

NOON — Saturday, August 12, 1978

80 Head Selling — 45 Cows — 10 Bred Heifers . . .

Remainder open and calves

Original female stock was brought to Ransom Farm by the late J. H. "Cap" Ransom (grandfather) and his nephew James Cook in 1906. First purebred calf dropped in 1907.

Maternal Sister, Dau. & G. Dau. Selling

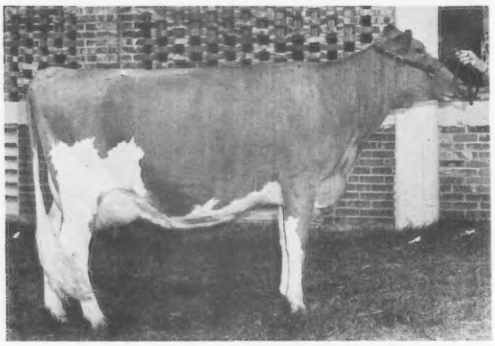

Ransom Foxylees Frankie (E)
12th descendant of Flutiebel of Heweshurst
3-00 11480 607 305–2x DHIR
4-08 10690 588 295–2x DHIR

Maternal Sister:
Ransom Foxylees Fanetta (VG–4x)
4-04 12360 660 291–2x DHIR

Daughter:
Ransom Frankies Frances (D)
2-04 5210 268 112–2x DHIR in prog.

Her Sire

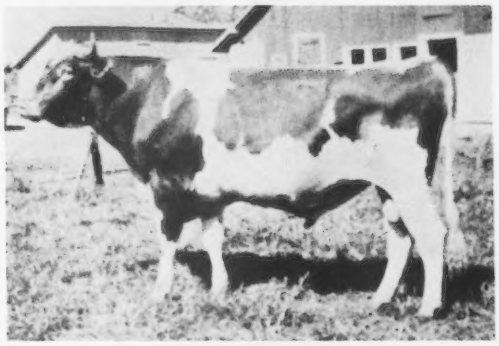

Villa Crest F GRAND DUKE
Sire: Lyrene Financier
Dam: Villa Crest F Lawn (E)
6-02 14300 870 365–2x DHIR

Daughters Selling:
Ransom Ardens Ardette (VG–4x)
3-07 11350 659 286–2x DHIR
Ransom Echos Elodie (VG)
4-05 12070 610 305–2x DHIR
Ransom Edies Estella (VG–4x)
2-04 11210 588 305–2x DHIR

Herd Leaders:
Ransom Blue Bonnets Button (VG–6x)
5-08 12170 656 305–2x DHIR
Ransom Alettas Angelica (VG)
2-06 12950 626 305–2x DHIR
Ransom Berthas Ballerina (VG)
2-11 13560 721 305–2x DHIR

Service Sires include "DUKE's" son BARON, DARIBOY, TOP JOLLY, HOLLIREX, QUANTITY, DARIMOST & CHOICE.

DHIR Testing 5 years Herd Classified 12 Times
1977 Herd Avg. on 42 Cows = 10429M 536F 305–2x ME

For catalogs write, or call W. G. Ransom, (owner & seller) Williamsburg, KS 66095
Tel: 913/746-5666
Ringmen: Robert C. Griggs, Mustang, OK & Claude Myers, Ottawa, KS
Mailed or telephone bids may be submitted to any of the following persons:

Sale Manager
AGCC
Les Peckham, Rep.
Fort Atkinson, WI 53538
Tel: 414/563-3032

Auctioneer
Jack R. Nitz
Rt. 1, Cedar Bluffs, NE 63015
Tel: 402/628-5300

Pedigrees
Doyle Neher
Rt. 2, Hutchinson, KS 67501
Tel: 316/662-7592

Headquarters – Hallmark Inn. Ottawa, KS – Jct. of 59 & I-35. Tel: 913/242-7000

Another quality Motel in vicinity – Royal Inn, Ottawa, KS

Sale at Farm: 13 miles SW of Ottawa on old U.S. 50, halfway between Homewood and Williamsburg.
(Interstate 35 now cuts our farm in two. If travelling from southwest, leave at Williamsburg exit to Williamsburg, then continue NE on old U.S. 50. If travelling from the northeast, Exit 182-A at Ottawa and continue on old U.S. 50).

This is not an Illusion

This is the REAL Thing!

On the 1/78 Top 50 AGCC Active PD Milk Bull List

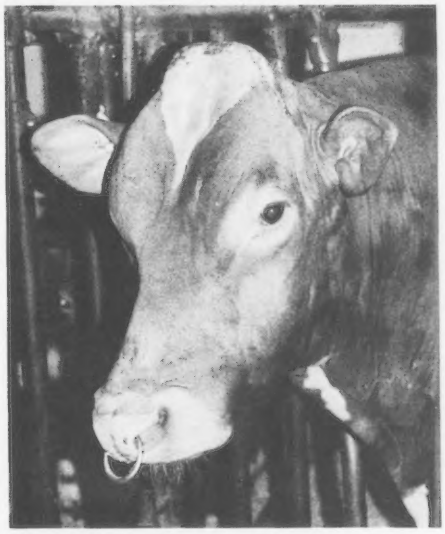

DEACON is

1st in Dollars	+$143
1st in Fat	+ 66F
3rd in Milk	+1224M

10 Cl. Daughters Avg. 80.0

Highest PD % Fat Bull of All-time

+1000 PD Milk Bulls → + .08%F

Members of Lyrene Wistar DEACON Syndicate
Myron Erdman & Family, Chenoa, IL
Laesch Bros., Normal, IL
Roger Laesch, Bloomington, IL
Muehling Meadows, Cissna Park, IL
Roeschley Bros., Flanagan, IL

29th Annual Farm & Sire Directory

September 1978 Journal

This 29th Edition of the herd sire issue will not be complete unless your ADVERTISEMENT is in the September Journal.

Send in your space reservation TODAY!

The listing for up to 3 sires in the FARM and SIRE DIRECTORY section of the September, 1978 Journal is FREE to all contract advertisers and breeders or AI units advertising in this special genetic issue. If you wish to have more than 3 sires listed, cost to you is $2.00 for each extra sire. Send extra sire listing on a supplementary sheet.

Name of Farm _____ Owner _____

Mailing Address _____ Zip Code _____

- -

1. Name of Bull _____

   P.D. or Pedigree Index: _____

   His Sire: _____

   His Dam: _____

   His Maternal Grandsire: _____

2. Name of Bull _____

   P.D. or Pedigree Index: _____

   His Sire: _____

   His Dam: _____

   His Maternal Grandsire: _____

3. Name of Bull _____

   P.D. or Pedigree Index: _____

   His Sire: _____

   His Dam: _____

   His Maternal Grandsire: _____

Mail ad reservation and sire listings before August 11

AI and SIRE Issue

September 1978 Guernsey Breeders' Journal

. . . A time to measure
our breed's genetic potential and progress

The 15th AI and 29th Sire Issues are combined in 1978 because of the new scheduling of two USDA Sire Summaries per year.

Call or clip & send before August 11

	Occasional Rate	I will use (check below)	Contract Rate	I will use (check below)	One Color Rate	I will use (check below)
1 page	$165	_____	$121	_____	$35 extra	_____
1/2 page	94	_____	72	_____	15	_____
1/4 page	55	_____	44	_____		
1/8 page	33	_____	28	_____		

OWNER _____ TELEPHONE _____
AREA CODE _____

FARM NAME _____

ADDRESS _____

_____ ZIP CODE _____

DIRECTIONS TO FARM _____

PLEASE MAIL TO: The American Guernsey Cattle Club, Peterborough, NH 03458

Copy enclosed _____ Pictures enclosed _____ Will phone in copy _____

Copy to be prepared by Journal staff _____ List of sires enclosed _____

Closing Date — August 11, 1978

At VALLEY VIEW

Kevin Wilcox
1977 Outstanding Youth in Pennsylvania Field Area

Our *Elite* Trio

Valley View Hollirex Cissy
1/78 COW INDEX: +713M +35F 42% Rpt
4-04 16430 773 305–2x DHI
Sire: Welcome Flashs HOLLIREX
1/78 USDA: PD +845M +49F
+102$ 98% Rpt

Cissy's Daughter:
Valley View Brights Chrissie
2-04 12618 569 305–2x DHI

Valley View Acmes Robin
1/78 USDA: 8 rec avg 15759M 609F
COW INDEX: +829M +14F 46% Rpt
Sire: Nyala Majestys ACME
1/78 USDA: PD +491M +12F
+41$ 98% Rpt

Robin's Daughter:
Valley View Princess Rachael
3-07 14242 619 305–2x DHIA

Marlindale Fayvor Libby
1/78 COW INDEX: +652M +27F 36% Rpt
3-01 15962 741 305–2x DHI
Sire: Housleys Dari FAYVOR
1/78 USDA: PD +654M +30F
+70$ 98% Rpt

VALLEY VIEW FARM

Wilcox Bros.
H. Rosa Wilcox and son, Kevin
Benjamin Wilcox
Phone (717) 673-8138

5 miles east of Canton, parallel to Route 414, RD 1, Canton, Pa. 17724

NEW Official 100,000 Pound Lifetime Milk Producers

Based on DHIR lactation records processed from February 1, 1976 through June 1, 1978, the following Registered Guernseys have qualified for the 100,000 pound milk list. In addition to cows listed for the first time, are other cows who have accumulated additional production since their initial appearance in the list.

Name of Cow	Reg. No.	No. Lac.	TOTALS Days	Lbs. Fat	Lbs. Milk
ABBOTTHOLM MURIELS CANDY	2427884	7	2262	4726	100450
ABIQUA ACRES DARI BOY BEATRICE	2486459	6	2189	5134	103890
AIRLINE T N CHARLOTTE	2231872	7	3231	5285	103850
ALDER RIDGE NITRO DAISY	2409504	7	2644	5450	110280
ALLAN MANOR CHIEF LANA	2274912	9	3078	4656	101570
ANGSTMAN FARM DUCHESS	2446600	6	2357	4131	100440
ANSMIL CHIEFS BEAUTY	2404274	8	2733	5117	104420
ANSMIL F EXPECTATION	2329456	5	2294	4132	100990
APPLEBROOK BILLYS TILLIE	2255436	12	3778	6618	123790
ARRUS STARS SUNSET	2258095	11	3575	6588	140540
ATTEBROC PREMIERS ADAH E	2259202	9	2755	6000	120130
AVALON BUTTERFAT MARIANNE	2296582	11	3446	5286	114380
BAKER VIEW SUNBRIGHT	2313412	8	2878	6060	114620
BAY MEADOW BILLYS CLARETTA	2182059	10	3549	7096	142490
BAY MEADOW BILLYS HONEYSUCKLE	2415994	7	2459	4908	104080
BAY MEADOW CEDARS CLARA	2379536	8	2682	4596	115910
BAY MEADOW COUNTS HOLLY	2319046	8	2893	5249	133010
BAY MEADOW DAYLOS CARMEN	2379543	8	2442	5080	108000
BAY MEADOW DAYLOS MARGARET	2379542	8	2729	5142	121670
BAY MEADOW HANKS SARA	2224560	10	3209	5559	118240
BAY MEADOW JOLLY HONEY LADY	2168905	11	3498	5694	131357
BAY MEADOW JOLLY LINDA	2269949	11	3369	5154	116540
BAYVILLE DUCHESS LEVITY	2188144	9	3349	6151	128990
BAYVILLE VERITY JAYETTE	2132468	11	3651	6458	139730
BECKER FARMS CHAMPION CRYSTAL	2409265	7	2358	4926	107980
BECKER FARMS NANCES TAFFY	2296594	8	2916	6569	146410
BEETCHENOW FARMS FRENCHIES FAY	2401794	9	3065	4389	107050
BIG CREEK HILL M FAN	2284874	9	3122	5907	128160
BIG SPRINGS R CARNATION ADALIA	1943886	13	4518	5607	124440
BILLYS SUZANNE OF MONROE	2114972	7	3401	8665	168910
BLOSSOMLAND C MIRTH	2260025	8	2888	4468	110630
BOE RIDGE ROCKETS GEM	2098981	13	4533	7968	184010
BOE RIDGE V NICOSIA	2328917	7	2875	5038	131380
BOTTOM VIEW NOBLEMAN GERALDINE	2493155	7	2753	4998	102300
BRANDON B SYLVIA	2421265	8	2662	6691	158520
BREEZE HAVEN KING DARLEE	2127665	11	3865	7631	141170
BROADVIEW FARM F DAPHNE	2212589	7	2958	7393	127450
BROCK FARM NANCE MARIA	2391718	9	2911	4881	115200
BROCK FARM SATIN	2234458	9	3250	5147	121040
BROCKWELL ALCATRAZ VIOLA	2513632	6	2259	5271	118690
BROCKWELL COMMAND JULIE	2311304	11	3416	6691	138840
BROCKWELL DISPATCH JULIA	2317324	7	2603	5507	104080
BROCKWELL FLASH DENELLE	2273777	9	2864	5138	103940
BROCKWELL TROJAN APRICOT	2188010	10	3450	6678	147200
BROOK BEND EDWINA	2399297	9	3050	4902	104740
BROOK BEND LYDIA	2449721	9	3048	6824	129380
BROOKBERRY MON BRIGHTNESS	2247428	10	3425	5431	120660
BROOKBERRY MON NOREEN	2372847	8	2819	4654	103810
BROWNIES FARMS BUBBLES	2377309	7	3018	5656	126690
BROWNIES FARMS ONA	2345514	9	3129	5129	115150
BUNKER HILL J ENID	2047117	13	4303	6980	146470
BURGESS FARM B PETULA	2418594	8	2454	5173	107680
BURGESS FARM EL RAMONA	2431414	8	2464	5250	112460
BURR OAK ACRES EARLIE	2415719	7	2272	4617	103440
BUSHY PARK HALYARD FLUTE	2333344	8	2662	5045	114130
BUTLER HILL C B BLANCHETTE	2265645	7	2825	4944	110930
BUTLER HILL L HONEY	2424920	8	2592	5374	107970
BUTLER HILL MON CAROL	2466434	7	2438	5188	104370
BUTLER HILL VALORS BRENDA	2354019	8	3083	6347	125790
CADENCE CREEK NOBLE JANET	2298833	9	3253	5893	126230
CARRYON DIS MAY	2280055	9	3445	6191	121990
CEDAR MANOR PRINCES MARTY	2435023	7	2346	4998	114930
CEDARBROOK NANCE QUEBEC	2332605	9	2937	5867	126170
CHARLTON S F FLO	2312414	7	2719	6220	113440
CHEDCO ACTORS JANET	2332944	8	2917	6700	121640
CHEDCO ACTORS MATIE	2341154	7	2576	6324	117840
CHEDCO H KINGS VICKY	2379580	8	2634	6350	130910
CHEDCO NANCES EGRETTE	2402742	7	2458	5810	119680
CHEDCO NANCES HOLLY	2409450	7	2397	5101	120560
CHEDCO NUGGETS EILETIA	2299202	8	3273	6616	134190
CHEDCO NUGGETS HOLLYBELL	2225739	11	3312	7090	141290
CHEDCO PRINCESS JANETTE	2141787	11	3588	8125	184057
CHESTNUT RIDGE ANNEXS NEDRA	2238521	8	3418	5097	104970
CHESTNUT RIDGE CARENS BECKY	2436102	8	2659	5440	102140
CHESTNUT RIDGE MAXIES POLLY	2303252	9	3596	5188	127970
CHESTNUT RIDGE MEGS MICKEY	2364807	7	3080	5098	123430
CHESTNUT RIDGE METAS DEBBY	2266763	10	3450	5037	113510
CHILBERG SUPREME JANE	2244449	10	3781	7887	153470
CHUKLUCK NANCES TRESS	2324631	8	3087	5287	114620
CHUMSTICK B BETTY	2357131	9	3096	7098	133720
CHUMSTICK F TEENA	2393700	7	2744	5045	110510
CIRCLE DRIVES N MAMIE	2401209	8	2722	4555	100860
CIRCLE DRIVES NANCES ELBA	2428409	9	3191	4892	111310
CIRCLEVIEW DARIMOST SPICY	2423431	8	2581	6180	136640
CITY VIEWS STARCREST	2355988	8	2926	5554	135180
CITY VIEWS STARDUST	2243244	8	2726	4764	105160
CITY VIEWS V KATHY	2380087	7	2293	3929	100720
CLARAMYS S POLLY	2237219	9	2669	5630	106900
CLAY FARM HALS GEM	2165052	14	4433	7350	151670
CLAYTON PRIDE DARI MARIGOLD	2538469	7	2329	5555	108400
CLEARBRANCH ACES APHRODITE	2398089	8	2636	4874	102030
CLEARBRANCH BARONS KRISTEN	2364831	8	2905	4795	103320
CLEARBRANCH BILLYS BESSIE	2223569	9	3787	7264	179830
CLEARBRANCH HILDRED	2468854	9	2908	5516	114320
CLEARLAND BUTTERFAT PAULA	2174880	10	3392	5849	120620
CLEVERLANDS BLOSSOM ROSAMELLA	2480111	7	2261	4628	109760
CLEVERLANDS CHAMPS RALIA SUE	2417497	7	2586	5317	133690
CLEVERLANDS COMMANDS MISS	2298750	9	2865	5918	148500
CLEVERLANDS DARIMOST JEANIE LU	2481995	7	2300	4403	104340
CLEVERLANDS DARIMOST MOONLIGHT	2489340	6	2016	4360	105520
CLEVERLANDS DARIMOST NADJA	2480039	7	2219	4482	109370
CLEVERLANDS DARIMOST PERL NOMI	2524449	6	1939	4357	115150
CLEVERLANDS DISPATCHS COLLEEN	2289156	9	2910	5475	129490
CLEVERLANDS DOMINANT POLONAISE	2443537	7	2317	4225	107570
CLEVERLANDS ELDORADO SUGAR PIE	2508221	6	2016	4411	120000
CLEVERLANDS ELDORADO YSEULT	2479701	6	2260	4250	102590
CLEVERLANDS ELDORADOS ORCHID	2466423	6	2222	4280	101710
CLEVERLANDS ELDORADOS RHEVA	2435562	7	2606	5492	134840
CLEVERLANDS ELDORADOS ROSABEL	2482874	6	2243	4458	101480
CLEVERLANDS ENTERPRISE AMORETA	2443712	7	2381	4411	105510
CLEVERLANDS ETHA BEA	2416737	6	2235	4550	114270
CLEVERLANDS FAMES BE MINE	2469252	6	2250	4808	111760
CLEVERLANDS FAMES RAELITA	2463816	6	2203	4408	105980
CLEVERLANDS FAMES ROWENA	2485554	6	2131	4402	106600
CLEVERLANDS GENERALS OPALO	2084803	10	4057	7729	173800
CLEVERLANDS GENERALS PERL NOLI	2455752	6	2154	4131	101550
CLEVERLANDS HEROS ROMILDA ANN	2441014	7	2345	5227	135940
CLEVERLANDS INDEX ROSABETH	2452504	7	2289	4677	122470
CLEVERLANDS MIDAS IRINA LOU	2303199	7	2772	5323	118950
CLEVERLANDS NALDA ROSE MAVIS	2511835	6	2018	4081	105730
CLEVERLANDS NANCES GOLONDRINA	2400197	7	2792	5667	138400
CLEVERLANDS NANCES IONE	2402217	6	2829	5108	127810
CLEVERLANDS NANCES JUDY JEAN	2562081	4	1416	4300	104290
CLEVERLANDS NANCES MICHELINDA	2400198	8	2772	5328	126520
CLEVERLANDS NANCES TOPACIO	2419691	5	2329	4583	108710
CLEVERLANDS NONA CONSTANCE	2483868	7	2243	4518	110420
CLEVERLANDS ORION MICHELE	2481479	6	2081	4306	101650
CLEVERLANDS PABLOS JA DA	2180709	12	3932	7216	157444
CLEVERLANDS PAULS JEANETTE	2356794	7	2562	5678	131760
CLEVERLANDS SUPERIOR JULIET	2444752	7	2351	4678	105660
CLOVER JACK B C LILY	2388875	7	2699	5667	115050
CLOVER JACK BILLYS ROXY	2222521	10	3431	6827	155790
CLOVER JACK COPY BRITA	2410958	8	2608	4762	108460
CLOVER JACK COPY TINKER	2410963	8	2598	4252	101440
CLOVER JACK DR RUFFLE	2466981	7	2166	3985	101270
CLOVER JACK NANCE REBECCA	2278378	10	3128	5447	122410
CLOVER JACK VISCOUNT PAT	2324545	9	2958	5512	105900
CLOVER LEAF BT CLEO	2347317	9	2882	6029	113460
CLOVER LEAF BT NELL	2347316	10	2898	5701	108310
CLOVERDELLS CINDYS SANDY	2217048	7	3097	7155	176340
CLOVERDELLS SANDYS SOPHIA	2412181	8	2666	6065	128040
COLEBROOK FARMS VALORS FANCY	2167683	9	3941	8472	196680
COOKEBY CATHY	2366968	9	3040	5114	110350
COOKEBY JUDY	2346678	9	2824	5062	105310
COOKEBY LOTTIE	2373185	9	3082	4974	109720
COOKEBY PRIDE	2292964	11	3435	6208	129950
COOL BRANCH C JASMINE	2019534	13	4071	6256	124510
COOL BRANCH C JEMIMA	2038028	13	3933	7121	141700
COULEE COUNTRY HALS FAIRY	2403275	9	2578	5189	116750
CREEK VIEW BON SUNBEAM	2253321	8	2789	5688	121630
CREEKVU A REBA	2136529	10	3561	7081	124850
CROASDAILE NANCES ORA	2352496	7	2941	5122	109120
CROASDAILE NANCES TRUDY	2369817	7	2943	5419	118330
CROSS ARROWS Q FLORINDA	2427678	7	2551	4473	104140
CROWN STONE BRILLIANT QUEEN	2277599	9	3389	6380	123520
CROWN STONE PRINCES TID	2443549	7	2299	5054	104040
CROWN STONE PRINCES TIPTOP	2433821	8	2512	5477	109130
DAFFODIL DARIMOSTS SHEILA	2350698	9	2798	7313	149540
DAN BA LEES M BRIDGETTE	2429964	7	2791	5612	118280
DARI LEANN OF MAPLE VUE	2476035	8	2444	4941	122000
DARI THELMA OF MAPLE VUE	2485831	7	2142	5523	119170
DARLEEN OF MONROE	1959703	13	4341	8915	174680
DEERPATH CHIEFS DORIS	2292604	8	3171	5935	116890
DEERPATH EMORYS BLUE	2014590	11	3992	6462	132310
DEERPATH EMORYS DALE	2128066	9	4242	7030	160120
DEERSHORN S SHERRY	2274973	10	3218	5728	126450
DELPHI DELL DARI JILL	2436298	7	2525	5822	106890
DELPHI DELL SHOWBOYS HAPPY	2203599	7	2750	4930	121240
DELPHI DELL SHOWBOYS LUCY	2350173	9	2798	4807	100350
DENDELS ORCHARDS M RUTH	2073063	13	4242	6744	160220
DENDELS ORCHARDS MINNIE CHIEF	2230149	8	3010	7174	140660
DENDELS ORCHARDS NOBLE MINNIE	2275589	8	3177	7954	147400
DENNY DALE BUSSIBODI	2379877	8	2572	5213	101250
DENNY DALE BUSTERS TINKLE	1971437	14	4923	8638	169461
DENNY DALE DARI BOBO	2341185	8	2717	4937	104260
DENNY DALE DARI JULY	2357992	6	2885	5582	107900
DENNY DALE FLASHERS BANGLES	2312097	9	2998	4127	100980
DENNY DALE FLASHERS BLOOMER	2259269	10	3366	5139	120590
DENNY DALE PRINCES JIREEN B	2401306	8	2740	6085	122870
DENNY DALE PRINCESS BAVARIA	2413679	9	2774	5048	104370

DENNY DALE REXS BEVERLY	2373451	8	2939	5739	104660
DENNY DALE REXS BONNIBEL	2376585	8	2767	5134	103550
DENNY DALE SUPER BELFLEUR	2312096	8	3495	7269	138800
DENNY DALE TROJANS BEAUTINA	2178017	11	3860	6939	151500
DENNY DALE TROJANS BEGONIA	2162339	10	3741	6728	144460
DIVERSIFIED DARI BONNIE	2367690	6	2392	5207	104020
DIVERSIFIED DARI GLORY	2386322	7	2344	5254	111600
DOGWOOD FORTUNES BETTY	2341743	5	2685	5343	113250
DONDOR EASTERN GLENYSS	2263027	10	3501	6682	124690
DONDOR HALLMARKS BETTY	2361694	8	2944	5882	117180
DONDOR PHAROAHS BESSIE	2336748	9	3022	5342	100290
DOUBLE J BILLYS COQUET	2166890	9	3842	4792	103760
DOUBLE J GALLANT MOONBEAM	2246018	11	3983	5615	128550
DUMAR FARM VARROS GERL	2182295	12	3666	5646	130390
DUTCH MILL VALORS MELODY	2420079	8	2494	4714	100440
EASTLEIGH N FAITH	2368451	9	2777	5617	117730
EBER LEA BONANZAS DUCHESS	2090400	12	4133	7697	153170
EDISTO FARMS MO MELL	2166377	8	3554	6293	124090
ELHOS F BONNIE	2399859	7	2392	5452	102610
ELMARLO CC SISSIE	2392558	8	2695	5454	106580
ELSVIEW FARMS BILLYS NELL	2407405	7	2247	4525	103860
ELSVIEW FARMS BON JUNE	2386883	8	2806	5777	109010
ELSVIEW FARMS CONS ADA	2419907	7	2426	4569	102710
ELSVIEW FARMS CONS JILL	2460007	7	2398	4916	105590
ELSVIEW FARMS JEDS IDA	2450745	7	2488	4341	101090
ELSVIEW FARMS JEDS JEWEL	2483564	6	2043	4783	110040
ELSVIEW FARMS JEDS JOAN	2434674	7	2514	5128	115460
EMROY BILL MYRA	2219839	9	3528	5596	120490
EMROY J V JOYCE	2288577	10	3126	5225	117340
EVERGREEN VALLEY FARMS VELVET	2243305	11	3585	7197	141870
F S C CHEROKEES SOLDIER TRIX	2264948	10	3322	6681	133740
FAIR LADYS MISS SANDY	2207021	9	3375	7034	128510
FALCONS MAXIM ENID	2333284	9	3179	5183	113980
FAR WEST DARI DELIGHT	2339267	9	3138	6067	126340
FAR WEST DUTCH GINNIE	2419552	6	2235	5264	110760
FAR WEST FOREMOST BETTY	2310092	9	3150	5376	107760
FAR WEST FOREMOST BRENDA	2281382	8	3055	5892	113640
FAR WEST FOREMOST LINETTA	2224614	10	3197	4947	100670
FAR WEST FOREMOST PHOEBE	2281380	8	2875	6559	155620
FAR WEST FOREMOST RAMONA	2264715	10	3602	5454	102360
FAUVER HILL CHIEF DODO	2528306	5	1658	4423	100850
FAUVER HILL FRANNY	2190824	10	3599	8363	150070
FAUVER HILL HAL JOLENE	2439972	7	2417	5303	110830
FAUVER HILL HALS DOLITA	2367871	8	2464	5172	103560
FAUVER HILL HALS LOLLIPOP	2315173	10	3227	6756	146550
FAUVER HILL JUDSONS LORA	2228950	9	3086	7811	149410
FAUVER HILL LORI	2144854	12	3611	6775	139780
FAUVER HILL R F GIDGET	2415729	7	2326	5034	124430
FOREMOST HAPPY R D CONSTANCE	2093500	11	4166	7273	147718
FOREST HILLS DARI MIMI	2457872	7	2751	4794	105600
FOREST HILLS DARI TALLY HO	2457875	8	2596	4731	102920
FORTUNE BROOKSIDE INDEX	2296512	11	3341	6840	118730
FORTUNE BROOKSIDE ITOO	2321944	9	3082	6348	122330
FOUR FIRS PRICILLA	2378102	7	2350	4140	102070
FOX RUN A F C FAYE	2253871	6	2417	8811	182480
FRA HIB C B MARGEE	2286546	8	2907	5716	108770
FRA HIB DUKE DUCHESS	2473668	5	2345	5065	101330
FRA HIB N NANCY	2384688	6	2663	4915	106990
FRA HIB T C BETTY	2286545	8	3202	6742	145170
FRA HIB T C SATIN	2306844	8	3258	6256	142390
FRIENDSHIP NUGGET BCN VERBENA	2320894	9	3455	5684	135600
FSC CHEROKEES W SECRET	2317941	9	2709	5031	107330
GARNERS BILLS RITA	2300791	11	3685	6581	133360
GEMS WESTERN JACKIE	2357278	8	2741	5864	115570
GENEGLOW F S JEN	2528415	7	2371	4932	112070
GOLDEN CROWN RIVALS ROANAN	2483453	6	2582	6508	150380
GOLDEN HARVEST EMP JULIET	2390449	8	2700	5966	114430
GOLDPRINT ELSIE MAY ROSE	2312617	11	3333	5548	131880
GOLDWOOD NADHS NIBIT	2106000	11	3376	5801	118330
GOLDWOOD SNOWFLAKE	2074804	10	2926	4804	110860
GORDONDALE B FLOSS	2358099	10	3277	5409	122520
GORDONDALE BLOSSOM	2396566	8	2750	5457	105300
GORDONDALE V GLAZE	2373562	8	2946	5101	104900
GRASSLAND HOLLY BETH	2390466	9	2853	5119	108040
GRASSLAND NANCE MARIE	2393867	9	2907	4586	106700
GRAYSMARSH CHIEF HELENA	2241448	8	2703	4922	101140
GRAYSMARSH DAG GWEN	2381919	8	2813	5381	104590
GRAYSMARSH DARI MAY	2420196	7	2493	5489	111840
GRAYSMARSH DECCA	2417248	8	2415	5466	116110
GRAYSMARSH FLORA	2465695	5	2051	5039	100400
GRAYSMARSH M DANDER	2309030	8	3103	6158	113260
GRAYSMARSH NOBLE LUCKY LEE	2087567	12	4507	8592	196730
GRAYSMARSH PRIM	2474380	6	2193	5327	116900
GRAYSMARSH SUN GAYNEL	2449859	6	2116	4906	101070
GREAT HILLS NIGELLA	2357846	9	2867	5047	109230
GREEN RIDGE BILLY GIGI	2313084	10	3015	5551	121770
GREEN RIDGE PEARLETTE DORIS	2198513	9	3899	7183	147130
GREENACRES NOBLEMAN ORCINE	2359139	8	2769	4295	100780
GREYSTONE WINNIE NAN	2346096	8	2723	4505	104030
GUSANNAS BRIGADIERS STACY	2332808	8	2885	4243	103780
GUSANNAS MAJESTY CARLA	2255514	10	3304	5556	107960
GUSANNAS ZEBOS PINKY	2429526	6	2609	4292	102470
HAM FARM B OFFERS RITA	2349408	9	3061	5147	114700
HAM FARM C FELIXS PECAN	2260332	8	3074	5075	110520
HAM FARM C MADRASS OCEAN	2159055	11	3669	5791	121500
HAM FARM S KIRKS SILVER	2365391	8	2569	4718	108100
HAM FARM U KATES PALM	2221566	10	3409	5477	111200
HANOVER HILL DARI ELLA	2386240	9	2634	5345	108190
HANOVER HILL GOLD SIGNE	2410312	6	2031	4729	100310
HAPPY HILL CAP LITA	2385453	7	2580	4675	100610
HAPPY HILL COUNTESS AGATHA	2378536	9	3290	5649	122760
HAPPY HILL FORTUNATE CELINA	2367887	8	2709	4663	115330
HAPPY HILL T V QUEEN	2391324	6	2293	5122	105590
HARTWAYS ETHEL PEARL	2414957	7	2699	4682	101380
HARTWAYS LULU GRACE	2228662	11	4034	6106	116090
HARTWAYS ROBIN SUNSHINE	2334326	9	3091	4573	104330
HERB RO JEWELS JUILA	2394579	8	2680	4174	102030
HERB RO PHLUTAS STAR	2394580	7	2573	4444	102050
HERB RO PHREIDAS WISTY	2415821	6	2589	5333	104950
HEYWES FIDEL MARLENE	2358686	6	3043	5397	124700
HICKORY GROVES PREMIER CANDY	2263550	10	3252	5415	132320
HICKORY GROVES R R C FLORA	2085841	12	4669	7945	178840
HICKORY GROVES TOP ELENA	2406599	6	2574	4533	101720
HIDDEN VALLEYS COMMAND MISS	2268544	10	2916	4473	104360
HIGH MEADOWS DARI PEARL	2416708	7	2524	4826	105770
HIGH MEADOWS MELBA	2320124	8	2934	5776	114510
HIGHLAND MEREDITH MURTLE	2041135	12	3972	5743	120090
HIGHLUNS CHUM JEANIE	2317594	9	2892	5973	139700
HIGHLUNS CHUM LONNI	2313960	8	3011	5589	135740
HILL HAVEN K JOYCE	2292791	9	3361	5593	116720
HILLCREST LANGWATER GERMAIN	2320712	7	2321	4376	102590
HILLCREST MO BEE DORRIE	2320718	8	2445	4925	101610
HILLDALE VIKING JANE	2243407	10	3362	6547	134360
HOLCOMBS B GLOW	2422301	8	2459	4821	104400
HOLCOMBS B LIVIA	2444489	7	2497	4863	111660
HOLCOMBS B P GALE	2344999	9	3336	7279	163360
HOLCOMBS B P LILAC	2267142	10	3083	5216	100910
HOLCOMBS BILLY APRIL	2258810	9	3210	5760	136960
HOMEACRES STANDBEST MAGNOLIA	2366000	8	2631	4082	101130
HOMEWOOD B P B PATTY	2386493	8	2925	6540	134550
HOMEWOOD WPL OLIVE	2424543	8	2372	5553	125050
HOUSLEYS C CHIME	2255758	7	2751	4501	107440
HOUSLEYS C RAMONA	2371363	6	2058	5086	106330
HOUSLEYS KINGS ROSE	2409200	7	2655	4773	105780
HOWGLAD FARM GIGI	2187858	9	3262	4437	103530
HULLSIDE CHAMP HAZEL	2326570	10	3122	5732	126710
HULLSIDE K J VALIE	2197367	11	3781	8017	148740
IDEALS CALIPERS MINNIE	2402781	6	2590	4578	100750
IDEALS FACTORS SUSIE	2224748	11	3698	6607	148880
IDEALS NORMALS SUSIE	2356084	8	2710	4591	102300
IDLE NEER BANNERS ROSE	2286764	9	3095	5193	108490
IDLE NEER CAPTAINS BESSIE	2399935	9	2911	5514	121850
IDLE NEERS CAPTAIN EILEEN	2383141	8	2916	5140	109700
INDIAN LORE BILLY QUEENLY	2451384	7	2117	4702	103200
J L PRINCESS	2215471	8	2701	6325	134480
JAYEM ACTORS CLARA	2335313	10	3231	6343	137460
KAMPLANDS NOBLE CLE ANN	2297340	9	2933	6123	113310
KELSOS IMPERIAL RENE	2246294	10	3264	5371	134400
KELSOS RULERS ANNORA	2171766	11	4020	7217	135320
KIMBERTON BPB ELLA	2436288	8	2435	5095	106010
KIMBERTON CH CORA	2282850	10	3097	4488	106840
KIMBERTON CH MYRTLE	2092230	12	3642	6510	134680
KIMBERTON FABRON SHIRLA	2325974	9	3202	5777	114620
KIMBERTON GENERAL SADIE	2238237	10	3134	4894	103450
KIMBERTON PAULSON TESSIE	2282851	11	3178	4675	103070
KLEINPETER FARMS P LOUISE	2323968	8	3029	4947	100330
KLEINPETER FARMS W INA	2283545	8	3210	4547	105940
LA HAR VA MAXINES NANCY	2272746	8	2953	5085	115740
LAUXMONT MASTER STRUMPET	2200304	9	3158	5042	114770
LAVON FARMS F GINGER	2378026	9	2824	4710	106900
LAVON FARMS L VERNA	2314758	9	3078	4812	102480
LAY LAINE DORIANS MARGO	2417784	7	2702	4978	109750
LAY LAINE DORIANS MARYLYN	2190802	10	3316	5485	115670
LAY LAINE FORTUNES ROXANNA	2372358	7	2831	4817	103010
LAY LAINE NANCES ANNA	2385943	7	2954	4492	116870
LAY LAINE NANCES ANNE	2385942	6	2912	4373	105940
LAY LAINE NANCES MIRTH	2372363	8	3055	4760	112270
LEADERS CHIEF MARCELA	2400271	8	2493	5179	100590
LEADERS D CYNTHIA	2377212	8	2496	5433	116000
LEADERS DELITE ALMA	2317485	9	3455	6161	128720
LEADERS HANNIBAL QUENNA	2423108	8	2466	5371	106990
LEADERS S CORRINE	2257407	10	3504	6685	136760
LERSON LAWN JASONS LASSIE	2460372	6	2052	4666	102280
LERSON LAWN JASONS LENDA	2419435	7	2310	4363	101150
LERSON LAWN JASONS VERA	2373073	9	2944	6869	150080
LERSON LAWN R N CONNIE	2351096	9	2939	5763	122170
LILYS DORIS	2493309	8	2490	4798	103110
LINDEANS BLOSSOM BELLE	2356473	9	2704	4955	104090
LINDEANS DARIMOST WENDY	2486852	7	2396	4967	101570
LINDEANS NANCE FROLIC	2356230	8	2603	4977	103100
LISETER BRILLIANT JANE	2044857	12	3595	5632	116456
LISETER FLAMING ALMA	2120030	8	2582	4766	110670
LISETER FLAMING DALE	2104064	10	4120	7534	172837
LISETER FLAMING DOTTY	2265995	10	3352	4893	116210
LISETER FLAMING SECRET	2060247	11	4450	8188	183246
LISETER SULTANS DAHLIA	2155642	9	3563	5719	120126
LISETER SULTANS POSY	2168677	9	2864	5401	131281
LIVELY OF WALNUT MANOR	2227334	10	3417	6954	141330
LOCKSHORE NANCE DEB	2350602	8	2667	4523	104230
LOCKSHORE VALOR FANA	2374382	7	2339	4899	109150
LOCUST HILL JODY	2451350	7	2365	6393	119430
LONE OAK NOBLEMANS BESS	2342511	8	2910	5871	118730
LONE PALM CHERUB GIPSY	2321577	7	2632	5610	137030
LONE PALM DARIMOST TONI	2536661	6	2198	5038	114650
LONE PALM LANCER SARAH	2486720	6	2365	4720	110460
LONE PALM OLIVER NANA	2306301	5	2135	4705	100030
LONE PALM SUNNYS PANSYETTA	2486696	6	2186	5103	109360
LYNDALE BUTTERFAT J VICTORIA	2219169	11	3533	6045	133730
LYNDALE DANDY BETTS	2402397	7	2725	5038	117340
LYNDALE MAGAR JEAN	2216083	9	3366	5787	125650
LYNDALE MAGAR SUSIE	2349508	8	2790	4726	104210
LYNDALE MAGAR VICKY	2286687	10	3357	5589	125820
LYNDALE ROYAL BENA	2286692	8	2719	4594	103740
LYNDALE ROYAL BENICE	2475454	6	2319	3990	100260
LYNDALE ROYAL DONNIE	2261144	9	3124	5488	126550
LYNDALE ROYAL GEORGETTE	2398396	8	2619	4458	105910
LYNDALE ROYAL GEORGY	2413131	8	2645	5260	106290
LYRENE DUKES WENDY	2390356	6	2635	5326	100870
LYRENE FINANCIERS NECTAR	2427164	6	2399	5910	116610
LYRENE MAESTROS MAMBY	2004065	11	4530	9508	191610

LYRENE MAESTROS SHERYL	2211151	10	3548	5563	122850
LYRENE PRINCES SABLE	2380442	8	2823	5483	110920
LYRENE WISTARS SALLY	2336410	8	3088	5688	123360
MAGNOLIA BILLYS MAYDETTE	2279348	9	3235	7002	150940
MAGNOLIA NYALA PEARL	2345663	9	2696	4725	103050
MAJAVIN BILLYS MINNIE	2435032	8	2834	4536	116290
MAJAVIN JUPITERS LILAC	2109745	9	4249	6385	133340
MALABOO WAY TO BOPEEP	2512387	4	2035	3815	100020
MAMMOTH MAPLES BERYL	2364351	6	2168	5022	100340
MANOR CHIEFS ANITA	2401003	6	2097	4474	105390
MAPLE LEAF BUDETTE	2345338	9	3067	5649	118380
MAPLE LEAF GLORY	2265020	10	3582	6661	150800
MAPLE LEAF N MICKEY	2319886	8	2992	6463	136930
MAPLE LEAF P VIOLET	2284584	11	3554	6687	136560
MAPLE LEAF R A GERTIE	2379277	8	2434	4985	114550
MAPLE ROW FORTUNES IDA	2326803	8	2757	6151	120600
MAPLE VUE TIDY	2315077	9	2709	5139	109090
MAPLERETT BRILLIANTS BESS	2305184	9	3579	6777	139100
MAPLERETT FORTUNES GOLDIE	2257563	9	3353	6533	132790
MAPLERETT FORTUNES SHARON	2248174	7	3222	6096	144730
MARKWELL CHAMPIONS RUTH	2405084	8	2828	5354	122260
MARKWELL PRINCE ROBIN	2250377	9	4134	7616	157670
MARSHALLANES FLASH INGA	2226500	9	3090	7319	139070
MATOAKA H D NELL	2255148	7	3440	5132	124920
MATOAKA H DOLORES	2281410	9	3322	4540	105520
MATOAKA HONOR RADIANT RUTH	2198581	8	3595	4712	109440
MATOAKA NANCE H R RUTH	2297846	8	2660	4279	102810
MATOAKA VICTOR DIMPLE	2359911	6	2481	4386	107040
MAXVALE MORGAN JEM	2370705	6	3161	4757	101710
MAXVALES B M CORA	2150739	12	4427	6970	156570
MAXVALES B M MOLLIE	2179502	11	4116	6729	144460
MAXVALES F J CAROL	2397252	7	2844	7717	177440
MAXVALES FJ DITTO	2398181	8	2520	7244	152960
MAXVALES FOREMOST JACKIE	2312357	9	3298	5413	117800
MAXVALES JUMPS LOVELY	2422721	8	2585	5000	104020
MAYBROOK CHALLENGER LEDA	2283130	10	3311	5968	125670
MAYFLOWERS T ROSEBUD	2324846	7	2839	5951	125620
MCCULLOUGHS N DORINDA	2252068	10	3676	6177	116810
MCCULLOUGHS N JUDITH	2291245	11	3258	4784	101600
MCDONALD FARMS B HATTIE	2274341	9	2990	6584	134060
MCDONALDS B GRATITUDE	2239735	11	3671	7348	154480
MCDONALDS CV JUSTINA	2361653	9	2710	5364	113400
MCDONALDS DARIMOST JEWEL	2395417	6	2577	5408	110260
MCDONALDS DARIMOST KITTY	2413702	8	2532	6991	127470
MCDONALDS DARIMOST LINDA	2438723	7	2256	6000	123040
MCDONALDS DUKES IOLA	2291452	8	3260	6722	149200
MECCA ROSE HUGOS LUTIE	2385813	8	2654	5182	105760
MED O BLOOM PHAREKA IVY	2331463	9	2874	4310	107420
MED O BLOOM SCOUT NANCY	2331452	9	3097	6012	114280
MED O BLOOM WOOD PEPPY	2359328	8	2650	4829	106010
MELLDORO BERTS MARCIA	2167452	11	3736	5689	109650
MELLDORO NANCE LOYAL	2310563	7	3118	4591	108050
MELLDORO VIRGEL MARVELL	2095154	11	3847	5442	116340
MELODY MOUND NANCE MARIE	2250921	6	3130	4112	101220
MERIT PREM MAYME	2336305	8	3088	7231	128460
MESA VIEW BURGER GAY	2316587	9	3151	5112	118550
MESA VIEW BURGER PRINCESS	2299626	10	3280	4933	104220
METZGER FARMS F M JILL	2293763	10	3118	6512	119640
METZGER FARMS JADE SHERRY	2354914	9	3159	6272	131790
METZGER FARMS PRINCESS DORIS	2438906	8	2549	6008	112550
METZGER FARMS VALOR DORA	2269037	10	3752	7735	164010
METZGER FARMS VALOR PEARL	2293759	8	2873	5584	125050
METZGER FARMS VALOR ROLANDA	2152613	10	4213	10932	204970
METZGER FARMS VINCENT RHEA	2280441	9	3537	6413	143080
METZGER FARMS VINCENT SONET	2293757	9	2979	6583	123070
MIDDLETOWN B S DIANA	2333297	10	3171	5407	120550
MIDWAY M F CLEO	2283578	8	2802	5259	101510
MILLCREEK CATALPA STAR	2354853	9	2962	5478	109750
MOCKING BIRD LEAH	2240072	10	3254	5953	124180
MONARCHS QUEEN PEGGYANN	2483731	6	2257	5017	113780
MONARCHS SCOTT DUCHESS	2483728	6	2069	4570	102370
MOONLANE N MARIAN	2376404	8	3070	4923	100640
MULHOCAWAY FLASHY DOLMA	2289234	8	2840	5826	117090
MUNGLES IODINES MARIA	2429775	8	2637	4961	111810
MUNGLES IODINES MARIE	2452871	6	2654	5020	103830
MUNGLES J C FAITH	2182701	10	3846	6104	156460
MUNGLES SABO BONITTA	2340178	9	2974	6004	144300
MUNGLES SABO BONNET	2286870	8	3025	5182	120750
MUNGLES SABO BUTTERCUP	2238015	11	3738	6038	128240
MUNGLES SABO JEWELL	2349033	8	3170	5465	126160
MYOWN ACTORS VELDA	2427438	8	2873	5072	108080
MYOWN FLASHS JEANETTE	2513726	7	2513	5643	104850
MYOWN PEERS JEAN	2318865	9	3089	5398	112200
MYOWN PEERS SENDRA	2238485	9	3472	6152	119650
MYRTLEDALES BUTTERFAT PUZZLE	2127076	6	2786	5025	107510
MYRTLEDALES DIPO PENNY	2389524	6	2352	4827	100980
MYRTLEDALES DIPO PLUMAGE	2340054	7	2632	6045	130800
MYRTLEDALES FURN ASSET	2218277	6	2502	4743	101520
MYRTLEDALES SUPREME MAZIE	2282717	7	2372	4695	103120
MYRTLEDALES SUPREME PORTIA	2296190	6	2374	4956	106120
NAEFLANDS KEBBIE	2061857	11	3849	8135	160910
NAEFLANDS NIBBS	2223073	11	3871	6767	148720
NESLEKCIM FORTUNES FANCY	2416690	5	2132	4908	108040
NESLEKCIM FORTUNES LUCY	2351949	9	2804	5134	133870
NESLEKCIM FORTUNES MILLY	2377176	9	3139	5471	129310
NESLEKCIM MAJESTYS DAISY	2337349	9	2802	4948	110590
NESLEKCIM MAJESTYS DINAH	2377191	8	2659	4928	121930
NESLEKCIM MAJESTYS JULIANN	2377178	9	2957	5222	136240
NESLEKCIM MAJESTYS MAYFLOWER	2377185	9	2739	5595	117730
NESLEKCIM NANCES JAY	2423756	7	2436	4108	101910
NESLEKCIM OBERLANDS ELIZA	2337357	9	3025	5504	107350
NESLEKCIM OBERLANDS MAY	2315374	10	3237	5866	123140
NOLICHUCKEY FORWARDS MICKEY	2289565	9	3138	5430	115160
NOLICHUCKEY ONWARD MELINDA	2240761	9	2965	5435	134850
NOLICHUCKEY ROYAL ALICE	2199434	10	3439	6652	133230
NORWEST FORTUNE INESS	2324757	7	2617	6128	115970
OAK GROVE ROYAL NAN	2293405	7	3580	6496	142550
OAK LEA URSULA	2322892	9	3361	5744	128080
OAKLANDS JANE	2092997	12	3716	6495	133270
OLD HOMESTEAD PORTRAIT	2261530	7	3366	6497	117210
OLD HOMESTEAD REFLECTION	2355756	10	3281	6829	130250
OLYMPIC VIEW SUN GLEE	2330586	9	3072	5539	121750
OWENS PLACE A HAPPY	2186257	10	3684	7336	162910
OWENS PLACE A TILLIE	2186254	10	3158	7255	152060
OWENS PLACE ACES ROBIN	2305527	8	2921	6166	129830
OWENS PLACE BFT THRILL	2258910	8	3042	6213	150840
PARADISE FLASHS CINDY	2435170	7	2292	4200	105160
PARADISE FLASHS PEARLY	2435202	7	2408	4311	100840
PATTONHOLM C DORA	2339188	7	3021	5224	100910
PATTONHOLM DUCHESS	2182556	10	3520	6331	129960
PEACH GROVE ACE ALVINA	2333515	8	2807	4961	108130
PECKHURST H C HONEY	2318246	9	2779	5406	109490
PENN DEL BRILLIANT CONNIE	2349016	8	2754	5290	104160
PHILLIPS BUTTERFAT LACY	2209186	11	3339	5785	118840
PHILLIPS BUTTERFAT POLLEN	2377388	9	2783	4712	107000
PHILLIPS SUPREME FANCY FREE	2285789	8	2973	5669	121070
PHILLIPS SUPREME FRISKY	2287888	10	2802	5266	103460
PHILLIPS VALOR FAVORITE	2389274	9	2744	5354	115260
PHILLIPS VALOR PIX	2404160	8	2594	5687	105400
PINE VISTA W ADA	2342986	8	2987	6288	120500
PLYMOUTH LANE DULCE	2332689	8	3064	6738	136290
PLYMOUTH LANE LOIS	2375616	6	2751	4871	106210
PLYMOUTH LANE P HONEYBEE	2382379	8	2903	6047	120690
PLYMOUTH LANE TRUTH	2335089	9	3108	6263	125130
POMONA ACRES BONS ROSE	2318023	8	2962	4514	101030
POTTER CREEK HUGOS ADA	2375259	9	2729	5196	100570
POTTER CREEK MAJESTY JUNE	2455415	7	2366	4648	100220
PRICE BLACK BILLYS A SNOWLIGHT	2361378	9	2831	4504	112450
PRICE BLACK BILLYS REVA	2390534	9	2722	4498	117730
PRICE BLACK BRUCES KUBILEE	2419271	8	2455	4840	116610
PRICE BLACK NANCES AGIE	2390545	8	2595	4669	115620
PRICE BLACK NANCES ROSA	2409790	8	2532	4233	108890
PRICE BLACK SUPERS JEWEL	2287000	9	2671	4457	112510
PRIEDEMAN FARMS WALLIS	2117646	8	2629	5407	117150
RAE MAR BEACONS RHEKA	2283998	9	2979	5243	117620
RAE MAR MARS PETUNIA	2086822	8	3021	5444	115550
RAINTREE ROCKY BEST	2438259	8	2622	4905	114280
REN ART VALORS PEGGY	2311677	10	3369	6788	136800
RIO CHIQUITO INDEX CARMEN	2448793	6	2097	5243	110530
RIPLEY FARMS CURTISS CAROLINE	2147945	11	4031	7863	156820
RITCHIEDALE Z ELSA	2357390	7	2583	4829	103180
RIVARRE JANIS	2283436	8	2992	5363	106410
RIVER DALE HEROS ANNETTE	2364612	10	3162	5171	112710
ROBINDELL DARI TREAT	2378226	8	2781	5039	106660
ROBINDELL LOTUS BLOSSOM	2403510	8	2415	4835	103250
ROBINDELL PERKING EQUINOX	2332780	9	2826	5146	124900
ROBINDELL TULIP BLOSSOM	2403511	7	2728	5286	101240
ROCKYHILL BILLYS MAISIE	2382624	8	2774	5464	115830
ROES MOR C B JOAN	2333916	9	3043	6412	127000
ROSENDAHL CAVALIER LADYBIRD	2142462	10	3393	5733	114170
ROSENDAHL DIAMOND SPARKLET	1937514	12	4712	6993	170420
ROYAL TERRACE FARMS WINNIE	2340465	10	2984	5367	109350
ROYAL TERRACE N F SANDY	2475326	7	2191	3980	101540
ROZELYN DARI AGNES	2340599	9	2959	6489	133360
ROZELYN DARI BERTHA	2347401	8	3112	7085	119110
ROZELYN DARI SELMA	2380555	9	2805	5483	105030
ROZELYN GLAD MAIDEN	2307683	7	3021	6113	119820
RUBYS POLLYANNA	2039687	13	4292	4621	104650
RWJS FLASHERS VALENCIA	2214880	7	2685	5558	128740
SANDE HILL EMORYS LASS	2466102	7	2716	4645	107480
SANDE HILL EMORYS LAVERNE	2466104	7	2383	5024	114370
SANDE HILL EMORYS TILLIE	2468006	6	2200	5094	116900
SCHWINGHAMER FARM JOYCE	2108171	8	3829	7336	130990
SCHWINGHAMER FARM KORAL	2166003	9	3958	6672	131330
SCHWINGHAMER FARM MARTHA	2293058	9	3448	6801	137270
SHADY LANES B SELMA	2361947	8	2604	4354	103620
SHADY LANES L POLLY	2283246	8	2806	4786	109700
SHAMROCK PIN VINTAGE	2238925	10	3376	5642	115080
SHAMROCK PR MILICENT	2351005	8	2597	4339	111850
SHERMA D NORMAS NETTIE	2368444	8	3073	4469	109300
SNIDERS ACMES DEW DROP	2361787	8	2598	5167	113420
SNIDERS GUSTYS BIRDIE	2426136	7	2520	4826	110720
SOUTH VIEW DIRK GLADYS	2346804	7	2506	6243	128180
SOUTH VIEW DIRKS GINNY	2339402	9	3024	5993	123120
SOUTH VIEW REGALS GINGER	2246664	10	3125	6487	113710
SPUDRIDGE DAISY DAHLIA	2288683	7	2852	5621	117690
SPUDRIDGE SARAH STAR	2414676	8	2735	5516	105280
SPUDRIDGE THEDA TRESSIE	2345019	9	3040	5481	105500
SUNESLOPE FOR DEEDE	2344742	7	3055	6975	137610
SUNNY DA JV DOLL	2256830	11	3525	5572	106530
SUNNY LAND BONANZAS SASCHA	2371961	8	2942	6790	153750
SUNNY LAND FLASHS VALLEY	2407694	7	2485	5261	135200
SUNNYDELL GOLDEN KELLY	2342128	10	3256	6662	138080
SUNNYDELL NANCE LOTUS	2383745	8	2626	4588	111210
SUNNYSIDE MARIES MARTY	2224774	9	2960	5725	108830
SUNRISE BILLY NOREEN	2444479	7	2441	5503	118440
SUNRISE NOBLE MARY	2397898	9	2721	4846	112770
SUNRISE VALOR A AUBEE	2334267	11	3211	6601	134390
SUNRISE VALOR DEBBY TID	2334269	9	3190	7152	141950
TANNERY HILL FABULOUS VERA	2466357	7	2701	6152	140300
THREE ACES PATS D PEACE	2423497	7	2335	4358	101130
THREE CLIFFS DAMON HATTIE	2218672	8	3737	4932	110230
THREE D BONANZAS JOY	2384782	9	3074	4879	103630
TRIPPLE T BUBBLES GOLDY	2363629	9	2643	5437	117490
TRIPPLE T VAGABONDS MOST	2358200	8	2752	5573	132920
TRIPPLE T VAGAS LOUISE	2452682	7	2324	5479	111360
TWIN OAKS P GLENDA	2282261	8	3008	5673	112620
U CREEK NANCES SPOTTY	2394114	7	2615	4524	101210
U OF MINN GR L VERA	2382616	7	2197	4327	100820
U OF MINN R HERMES HORTY	2454330	7	2102	4108	100990

U OF MINN R MASTER MAXIE	2438098	8	2547	5222	113710
U W MERRY VAL DELLA	2268592	10	3208	5123	106490
UCONN LIANN LINA	2321672	8	2825	5341	118540
UCONN PRIDE PRINCESS	2284025	9	3077	5790	119450
UCONN PRILLY PRIDE	2404018	8	2878	4983	103240
JNH SUPREME ORIOLE	2423221	7	2218	4721	101440
VALLEY ACRES PETER FANTA	2282893	9	3196	6044	119830
VALLEY GEM GLAD ELEANOR	2361031	9	2842	4997	119900
VALLEY GEM HESPERIS	2155937	10	3401	4712	104990
VALLEY GEM VISCOUNT EVA	2254014	9	3021	4963	106340
VALLEY PRIDES V NINA	2138203	12	3833	8957	190860
VALLEY SET FINANCIERS AUDREY	2100970	12	3871	6336	132920
VALLEY VIEW BLOSSOM MAKER	2388198	8	2760	5633	112840
VALLEY VIEW COUNTS LARKSPUR	2315130	10	3641	6614	135080
VALLEY VIEW DEFENDER PHILYLLA	2110505	11	4353	8360	160302
VALLEY VIEW DEFENDERS PAULA	2191253	9	3932	6647	136700
VALLEY VIEW M ROSINA	2134181	12	3992	6149	132388
VALLEY VIEW MISS FLORETTE	2370491	8	2873	4656	120020
VALLEY VIEW ORBITS CHERRY	2112293	12	4377	7199	160203
VALLEY VIEW TOKENS BELLITA	2392265	7	2438	5073	101270
VALLEYLAND SANDY	2373572	6	2307	5272	107360
VAN KLEECKS ADAH	2439958	8	2609	5775	111590
VILLA CREST MAE LEISA	2215480	8	3818	9112	156740
VILLAGESIDE M DIANE	2440723	8	2936	5030	105820
WACALU J ROSETTA	2228513	9	3461	6904	129940
WAL DOR NANCE GLORIA	2423155	7	2451	5109	103400
WAL DOR PEERS NANETTE	2432485	7	2789	5513	111410
WAWASEE PRINCESS BABE	2434794	7	2516	4406	101510
WAWASEE PRINCESS MARTHA	2431756	7	2467	5048	118080
WELCOME FLASHLIGHTS ALTA	2381092	6	2637	4675	101210
WELCOME FORTUNE ETTA	2231698	9	3125	6394	117850
WELCOME FORTUNE KATIE	2362919	8	2999	6396	118080
WELCOME FORTUNE MARIA	2284934	9	2983	6045	121740
WELCOME FORTUNE SANDRA	2382082	8	2814	5530	107460
WELCOME HOLLIREX CORA	2435270	6	2550	5569	116270
WELCOME NANCE WATCH	2435266	7	2594	4951	105160
WESTERN GLOW BRILLIANT MAE	2433066	8	2405	5506	108920
WESTERN GLOW CHAMPIONS MARDEY	2243235	10	3135	6342	132140
WESTERN GLOW DARI ANNETTA	2326864	9	2872	5918	119750
WESTERN GLOW DARI CHARM	2308906	9	2854	5082	106330
WESTERN GLOW DARI PRIDE	2417774	7	2547	5940	123610
WESTERN GLOW JOLLY BEVERLY	2307068	10	3237	5782	132310
WESTERN GLOW SUPERIORS NONA	2310363	8	2374	5122	112210
WESTERN HILLS ANN	2222246	12	3754	9247	207620
WESTERN OAKS K HAZEL	2132696	10	3457	6123	136082
WHEELER ACRES BILBO EVELYN	2245644	10	3156	4962	113530
WILHILNOR VALOR ROMEY RUTH	2389352	8	2552	5867	126100
WILL O WEST D GRACE	2318778	9	2963	6267	129630
WILL O WEST D MEMORY	2318775	9	3332	6225	118450
WILLOW BROOK MOTELS NICKI	2307723	8	2513	5373	100310
WILLOW VIEW CHAMPION GUMDROP	2422870	8	2257	4246	102160
WINACRES BILLS BEA	2470126	7	2393	4924	100910
WINACRES CHAMPIONS JANE	2402878	8	2534	5510	115000
WINACRES CHAMPIONS ROBBIE	2402888	8	2748	4746	118530
WINACRES CHAMPIONS VEL	2382077	8	2529	5113	122630
WINACRES CHAMPIONS VICKY	2435107	7	2399	4583	111540
WINACRES FERDANDS JEAN	2294505	8	2933	7271	133420
WINACRES FLASHS JEANETTE	2147281	11	3550	6167	124760
WINACRES FLASHS KITTEN	2345897	9	3183	6676	139300
WINACRES FLASHS VICTORIA	2345959	6	2514	5132	111540
WINACRES KNIGHTS VIRTUE	2402884	8	2810	5510	124870
WINACRES NANCES GWEN	2335393	9	3281	5901	137480
WINACRES NANCES HEIDI	2265305	11	3578	5723	135660
WINACRES NANCES JENNIFER	2358969	8	2713	4295	102350
WINACRES NANCES VICKI	2294516	9	3632	6790	151740
WINACRES PRINCES VADA	2445867	5	2014	4271	100080
WOODACRES EMPRESS C BONDIE	2290090	9	2981	5343	123160
WYNOLA JANETTA	2324382	9	3126	6657	134040
YELLOW CREEK JESSIE	2189956	11	3846	7469	143681
YELLOW CREEK JOLLY PAT	2382515	9	2856	5506	112460
YELLOW CREEK WATCH SILVER	2426063	7	2364	5249	100320

"Who's Who" in the Best Guernsey circles?

Order Your 1977 Performance Register

and get official information on

ALL-AMERICAN PLACINGS
ANNUAL GOLD STAR WINNERS
TOP TEN ALL-TIME CLASS LEADERS
SIRE SUMMARIES – HERD LACTATION AVERAGES
SHOW-RING WINNINGS AND APPROVED SHOW LIST
100 COWS WITH HIGHEST M.E. MILK FOR THE YEAR
OFFICIAL PRODUCTION RECORDS – TYPE CLASSIFICATION RATINGS

Cut Along This Line

Please send
_____copies of
1977 Performance Register
Volume 31

Price
$20 Each
Special rate to
Herds on DHIR or
TPE – $15 Each

I also wish to receive future annual volumes. (I understand that I may cancel my subscription at any time by notification in writing).
YES ( ) NO ( )

Name _____ Check Enclosed _____ Charge My Account _____

Address _____ Town _____ State _____ Zip _____

MAIL to THE AMERICAN GUERNSEY CATTLE CLUB, Peterborough, N. H. 03458

305-2X CLASS LEADERS

Based on Milk Production

MATURE	YR OFF	AGE YR	AGE MO	DIV	FAT	%	MILK
COLBYS MAE	76	10	02	DHIR	1,379	4.9	28,410
FOX RUN A F C FAYE	76	11	01	DHIR	1,185	4.9	24,070
BEETCHENOW FARMS JUDYS JOYCE	76	11	09	DHIR	1,092	4.6	23,630
LONE PALM CHERUB GYPSY	76	10	01	DHIR	793	3.8	20,890
TANNERY HILL FABULOUS VERA	77	11	02	DHIR	772	3.7	20,630
MAPLERETT FORTUNES SHARON	76	10	02	DHIR	796	3.9	20,480
KENNERSLY M P PANELLA	76	10	01	DHIR	956	4.7	20,310
FLASH JUNE OF WINDY ACRES	76	10	04	DHIR	983	4.9	20,160
GRAYCE FARMS JESSICA	76	10	05	HIR	856	4.3	20,055
WESTERN HILLS ANN	76	10	07	DHIR	770	3.9	19,990
5 TO 10 YEARS							
MAXVALES F J CAROL	75	8	04	DHIR	1,054	3.6	29,040
FOX RUN A F C FAYE	73	8	01	DHIR	1,341	4.7	28,770
FOX RUN A F C FAYE	74	9	08	DHIR	1,259	4.7	26,540
REDBUDS QUOTE	76	5	02	DHIR	1,204	4.6	26,250
HOUSLEYS H M GERL	78	6	01	DHIR	1,200	4.6	26,020
MAXVALES F J CAROL	74	6	11	DHIR	1,031	4.1	25,350
MAXVALES FJ DITTO	75	7	01	DHIR	1,126	4.4	25,340
BRANDON B SYLVIA	75	6	08	DHIR	1,066	4.2	25,280
PRICE BLACK PRINCES KUBILEE	68	6	10	DHIR	1,199	4.8	25,050
GRANDVIEW P BABS	71	6	04	DHIR	1,247	5.0	25,040
SENIOR 4							
NORMANDY FAMES MEADOW	68	4	11	DHIR	1,257	4.9	25,420
LONE PALM PRINCE OLIVIA	77	4	06	DHIR	872	3.7	23,850
SHIR VALE TONYA TAMARA	77	4	10	DHIR	1,027	4.3	23,780
MYOWN T HORNETS MIL	77	4	11	DHIR	890	3.9	23,040
DANDI GOLDE CORPORALS STAR	78	4	09	DHIR	903	4.0	22,830
MYOWN WISTARS EISA	76	4	06	DHIR	1,097	4.8	22,660
MT ARARAT BRIGHT TZARINA	64	4	06	DHIR	933	4.2	22,200
DARI THELMA OF MAPLE VUE	74	4	11	DHIR	989	4.6	21,680
BRIGHTWOOD SYRETTE	77	4	07	DHIR	1,013	4.7	21,500
FAR WEST FOREMOST PHOEBE	70	4	07	DHIR	912	4.2	21,470
JUNIOR 4							
LEA DALE S LADY	76	4	05	DHIR	1,299	4.6	28,370
HEYWES DUKE GATA	77	4	05	DHIR	951	3.9	24,700
CLEVERLANDS D INDEX LI LI	77	4	03	DHIR	1,061	4.4	24,310
CARLSDALE C CORA	77	4	01	DHIR	873	3.7	23,840
LOCKSHORE T C FAWN	72	4	04	DHIR	870	3.8	22,690
PRICE BLACK PRINCES KUBILEE	66	4	04	AR	997	4.4	22,636
CLEVERLANDS DARIMOST BERTA BEA	74	4	04	DHIR	1,039	4.6	22,290
LONE PALM FORTUNES BONNIE BEA	78	4	02	DHIR	930	4.2	22,210
NOBLE D DORA	67	4	04	DHIR	1,105	5.0	21,910
MAYFLOWERS L DUCHESS	60	4	03	HIR	901	4.2	21,392
SENIOR 3							
NESLEKCIM FORTUNES DAISY	70	3	10	DHIR	911	3.3	27,990
PINE VISTA W PRIDE	70	3	10	DHIR	1,056	4.3	24,630
LONE PALM PRINCE OLIVIA	76	3	06	DHIR	1,015	4.3	23,520
CLEVERLANDS OPTIMIST LILAH	73	3	10	DHIR	777	3.4	22,640
HAPPY HILL AFC LORNA	77	3	11	DHIR	1,021	4.6	22,200
RIVER ROAD MILKMASTERS TILDA	68	3	09	DHIR	968	4.4	22,190
MANOR DORA ALITA	77	3	10	DHIR	960	4.4	21,900
DEER CREEK FAIRY	78	3	06	DHIR	907	4.2	21,590
WAGNERS S ELLE	72	3	07	DHIR	1,106	5.2	21,390
LONE PALM CHAMPION NANETTE	76	3	11	DHIR	879	4.1	21,240
JUNIOR 3							
EDISTO FARMS M F FELICE	67	3	05	DHIR	1,012	4.5	22,360
MCDONALDS DARIMOST JEAN	78	3	04	DHIR	1,129	5.1	22,120
FAR WEST FOREMOST PHOEBE	69	3	05	DHIR	866	4.0	21,810
MYOWN WISTARS EISA	75	3	05	DHIR	931	4.3	21,730
GROBANIA TOP COMMANDS TOPS	67	3	02	DHIR	944	4.4	21,410
LONE PALM FORTUNES BONNIE BEA	77	3	03	DHIR	896	4.3	20,690
CLEVERLANDS ENTERPRISE MINERVA	74	3	05	DHIR	734	3.6	20,470
CLEVERLANDS DARIMOST BERTA BEA	72	3	03	DHIR	851	4.2	20,380
PRICE BLACK PRINCES KUBILEE	64	3	03	AR	830	4.1	20,142
JOHN POTTS SUCCESS TOPSY	73	3	04	DHIR	922	4.6	19,930
SENIOR 2							
CLOE ACRES DEBBY DEBROAH	77	2	06	DHIR	818	3.7	22,240
MILEYS SARAH	77	2	10	DHIR	929	4.7	19,940
WAGNERS S ELLE	71	2	06	DHIR	983	5.0	19,730
MOEBIUS FARM NOBLE ELLEN	71	2	11	DHIR	680	3.6	19,130
PINE VISTA W PRIDE	69	2	09	DHIR	789	4.1	19,050
ROZELYN PRINCESS BUNNY	77	2	09	DHIR	801	4.2	19,000
LONE PALM F NORMINE	76	2	06	DHIR	848	4.5	18,830
FLAWY HEIGHTS TRIVOLI	78	2	06	DHIR	749	4.0	18,820
DAN BA LEE D E JEWEL	75	2	08	DHIR	761	4.1	18,630
NESLEKCIM COPYS QUESTA	78	2	06	DHIR	716	3.9	18,560
JUNIOR 2							
LONE PALM T H RUANN	78	2	00	DHIR	943	4.1	23,180
SUNNYWEST DARI LEADER JENNIE	77	2	05	DHIR	1,128	5.4	20,710
MAGNOLIA BILLYS MAYLENE	68	2	05	DHIR	854	4.2	20,570
BROCKWELL M NORMA	77	2	04	DHIR	898	4.7	19,140
CLEVERLANDS ZENITH ZOE F	72	2	02	DHIR	635	3.3	19,090
CLEVERLANDS DARIMOST DESIREE	73	2	02	DHIR	703	3.7	18,970
VALLEY GEM STAR LOCKET	71	2	05	DHIR	593	3.2	18,700
CLEVERLANDS ENTERPRISE MINERVA	73	2	05	DHIR	673	3.6	18,510
RED HILL NANCE HARMONY	76	2	04	DHIR	865	4.7	18,430
MCDONALDS DARIMOST JEAN	77	2	02	DHIR	922	5.0	18,390
SR YEARLINGS							
OVERLAND HILL SAMS DEBBIE	77	1	08	DHIR	832	4.7	17,640
DARDENELLAS FERN	76	1	11	DHIR	639	3.8	16,630
GRAYSMARSH M MARY	77	1	11	DHIR	739	4.5	16,340
DARDENELLAS DISTINCT JEMIMA	77	1	09	DHIR	678	4.2	16,220
MILEYS SARAH	76	1	10	DHIR	801	5.0	16,100
GOLDEN GLEN M SUGAR	77	1	11	DHIR	639	4.0	16,090
SUNESLOPE PRINCESS DELUXE	77	1	11	DHIR	778	4.9	15,850
RED HILL RED WING	77	1	10	DHIR	875	5.6	15,760
PRICE BLACK FAYVORS INGRED	76	1	11	DHIR	612	4.0	15,400
SOUTH VIEW VALORS GLENORA	74	1	11	DHIR	753	4.9	15,300

Based on Fat Production

MATURE	YR OFF	AGE YR	AGE MO	DIV	MILK	%	FAT
COLBYS MAE	76	10	02	DHIR	28,410	4.9	1,379
FOX RUN A F C FAYE	76	11	01	DHIR	24,070	4.9	1,185
BEETCHENOW FARMS JUDYS JOYCE	76	11	09	DHIR	23,630	4.6	1,092
ROSEWOOD LADY JANE	76	10	02	DHIR	16,480	6.3	1,041
ROSEWOOD LADY JANE	76	11	10	DHIR	15,900	6.3	996
FLASH JUNE OF WINDY ACRES	76	10	04	DHIR	20,160	4.9	983
KENNERSLY M P PANELLA	76	10	01	DHIR	20,310	4.7	956
GILDERDALE GOLDEN PRINCESS	76	11	10	DHIR	15,970	6.0	955
EYEONE OF HICKORY HOLLOW	76	11	00	HIR	17,659	5.3	931
ROZAVU NOBLE DORA	76	13	03	DHIR	17,360	5.3	926
5 TO 10 YEARS							
COLBYS MAE	74	10	02	DHIR	28,410	4.9	1,379
FOX RUN A F C FAYE	73	8	01	DHIR	28,770	4.7	1,341
MAXVALES FJ DITTO	76	8	04	DHIR	24,780	5.2	1,287
FOX RUN A F C FAYE	74	9	08	DHIR	26,540	4.7	1,259
GRANDVIEW P BABS	71	6	04	DHIR	25,040	5.0	1,247
BEETCHENOW FARMS JERRYS JUDY	77	5	08	DHIR	23,260	5.3	1,242
REDBUDS QUOTE	76	5	02	DHIR	26,250	4.6	1,204
HOUSLEYS H M GERL	78	6	01	DHIR	26,020	4.6	1,200
PRICE BLACK PRINCES KUBILEE	68	6	10	DHIR	25,050	4.8	1,199
LYRENE EMORYS MYRTLE	66	5	09	HIR	21,855	5.4	1,170
SENIOR 4							
NORMANDY FAMES MEADOW	68	4	11	DHIR	25,420	4.9	1,257
MYOWN WISTARS EISA	76	4	06	DHIR	22,660	4.8	1,097
RICHEY JOY ANN	70	4	08	DHIR	20,500	5.3	1,079
ROSALAYN MASTERS MARY MAY	62	4	08	HIR	19,814	5.4	1,067
HOMEWOOD STANDBESTS PORTIA	63	4	08	DHIR	17,860	5.8	1,031
SHIR VALE TONYA TAMARA	77	4	10	DHIR	23,780	4.3	1,027
HOMINY HILL R K ANISE	63	4	10	AR	16,654	6.1	1,021
RED HILL FORTY	76	4	09	DHIR	17,010	6.0	1,018
BRIGHTWOOD SYRETTE	77	4	07	DHIR	21,500	4.7	1,013
HAPPY HILL T V JACKIE	76	4	07	DHIR	18,410	5.5	1,012
JUNIOR 4							
LEA DALE S LADY	76	4	05	DHIR	28,370	4.6	1,299
NOBLE D DORA	67	4	04	DHIR	21,910	5.0	1,105
FLINT HILL LOYAL FLO	67	4	03	DHIR	20,210	5.4	1,089
YELLOW CREEK WATCH FLO	77	4	04	DHIR	20,410	5.3	1,072
RED HILL DUANA	77	4	02	DHIR	17,730	6.0	1,065
ROZELYN DUKE MITZI	78	4	04	DHIR	20,080	5.2	1,046
CLEVERLANDS DARIMOST BERTA BEA	74	4	04	DHIR	22,290	4.6	1,039
LOCUST HILL JODY	73	4	03	DHIR	18,410	5.6	1,025
BROCKWELL ALLAN FAYNE	77	4	00	DHIR	18,660	5.4	1,005
PRICE BLACK PRINCES KUBILEE	66	4	04	AR	22,636	4.4	997
SENIOR 3							
WAGNERS S ELLE	72	3	07	DHIR	21,390	5.2	1,106
PINE VISTA W PRIDE	70	3	10	DHIR	24,630	4.3	1,056
HAPPY HILL AFC LORNA	77	3	11	DHIR	22,200	4.6	1,021
LONE PALM PRINCE OLIVIA	76	3	06	DHIR	23,520	4.3	1,015
DENDELS ORCHARDS M E RUTH	76	3	07	DHIR	20,380	4.8	985
ATTEBROC GAY PROMISE	65	3	07	DHIR	20,860	4.7	972
LEAFY LANE NOBLE SUNGOLD	58	3	07	HIR	15,571	6.2	971
RIVER ROAD MILKMASTERS TILDA	68	3	09	DHIR	22,190	4.4	968
MANOR DORA ALITA	77	3	10	DHIR	21,900	4.4	960
GOLDEN DEW H CHAMPION BUNNY	73	3	09	DHIR	19,870	4.8	957
JUNIOR 3							
MCDONALDS DARIMOST JEAN	78	3	04	DHIR	22,120	5.1	1,129
EDISTO FARMS M F FELICE	67	3	05	DHIR	22,360	4.5	1,012
RED HILL PRINCETTA	76	3	04	DHIR	17,120	5.9	1,007
RED HILL DUANA	76	3	01	DHIR	16,470	6.1	1,002
HOOSIERLAND T PRINCE LYNN	77	3	02	DHIR	19,920	5.0	999
GROBANIA TOP COMMANDS TOPS	67	3	02	DHIR	21,410	4.4	944
GOLDEN DEW CHAMPION PAM	76	3	01	DHIR	15,870	5.9	937
MYOWN WISTARS EISA	75	3	05	DHIR	21,730	4.3	931
DENDELS ORCHARDS NOBLE MINNIE	69	3	02	DHIR	18,300	5.1	928
JOHN POTTS SUCCESS TOPSY	73	3	04	DHIR	19,930	4.6	922
SENIOR 2							
FRANCHESTER FINANCIER HONOR	73	2	08	DHIR	17,590	6.1	1,081
WAGNERS S ELLE	71	2	06	DHIR	19,730	5.0	983
MILEYS SARAH	77	2	10	DHIR	19,940	4.7	929
LONE PALM CHAMPION NANETTE	74	2	07	DHIR	18,310	5.0	919
RED HILL MUSICAL STARLETT	75	2	07	DHIR	16,950	5.3	900
HAPPY HILL SUCCESS ALICIA	74	2	08	DHIR	18,240	4.9	892
MCDONALDS DARIMOST KITTY	70	2	06	DHIR	15,970	5.6	888
METZGER FARMS O ROSEMARY	76	2	11	DHIR	16,900	5.2	887
MAPLEVALE PRINCESS BETTY	61	2	11	DHIR	15,570	5.7	880
LONE PALM F NORMINE	76	2	06	DHIR	18,830	4.5	848
MOJUD C DEBBIE	77	2	10	DHIR	16,140	5.3	848
JUNIOR 2							
SUNNYWEST DARI LEADER JENNIE	77	2	05	DHIR	20,710	5.4	1,128
LONE PALM T H RUANN	78	2	00	DHIR	23,180	4.1	943
MCDONALDS DARIMOST JEAN	77	2	02	DHIR	18,390	5.0	922
BROCKWELL M NORMA	77	2	04	DHIR	19,140	4.7	898
RED HILL NANCE HARMONY	76	2	04	DHIR	18,430	4.7	865
MAGNOLIA BILLYS MAYLENE	68	2	05	DHIR	20,570	4.2	854
SOUTH VIEW LOYALS JILL	67	2	04	DHIR	17,080	5.0	848
RED HILL CHAMPS FLO	76	2	02	DHIR	13,270	6.3	841
GOLDEN GLORY BONNIE B	65	2	02	HIR	13,796	6.1	835
BETTSWARDS BILLY VERNA	78	2	02	DHIR	15,900	5.2	833
SR YEARLINGS							
RED HILL RED WING	77	1	10	DHIR	15,760	5.6	875
OVERLAND HILL SAMS DEBBIE	77	1	08	DHIR	17,640	4.7	832
MILEYS SARAH	76	1-10		DHIR	16,100	5.0	801
SUNESLOPE PRINCESS DELUXE	77	1	11	DHIR	15,850	4.9	778
SOUTH VIEW VALORS GLENORA	74	1	11	DHIR	15,300	4.9	753
GRAYSMARSH M MARY	77	1	11	DHIR	16,340	4.5	739
ROZELYN P JEWEL	77	1	11	DHIR	12,880	5.6	726
LONE PALM NAVAJO ROSETTA	77	1	11	DHIR	14,890	4.8	714
WARFRED BEST BOPEEP	78	1	10	DHIR	13,450	5.3	709
CLOVERDELLS SOPHIAS SUNNIE	78	1	11	DHIR	14,310	4.9	706

RECORDS OFFICIAL THROUGH JUNE 30, 1978

365-2X CLASS LEADERS

Based on Milk Production

MATURE	YR OFF	AGE YR	AGE MO	DIV	FAT	%	MILK
COLEBROOK FARMS VALORS FANCY	76	10	02	DHIR	938	3.9	23,750
ROBINDELL IMPERIAL TONIC	76	13	00	DHIR	1,167	5.0	23,510
SHORE ACRES OLIVIA	76	12	01	HIR	918	4.0	23,125
SHORE ACRES OLIVIA	76	10	10	HIR	921	4.0	23,110
LANGMORE DOMINANT LIBBY	76	11	01	DHIR	1,047	4.7	22,180
IDEALS L DS BONNET	76	10	03	AR	1,126	5.2	21,665
WESTERN GLOW BUTTERFAT MISS	76	13	02	AR	1,095	5.1	21,573
MT EPHRIAMS COUNTESS LIZZIE	76	12	03	HIR	1,003	4.7	21,413
PEN COL BUTTERFINGER LILLY	76	10	00	DHIR	1,008	4.7	21,310
MILL FARM NETTIE	76	10	04	DHIR	865	4.1	21,220
5 TO 10 YEARS							
CLEVERLANDS NANCES JUDY JEAN	77	5	08	DHIR	1,421	4.3	33,380
FOX RUN A F C FAYE	70	5	04	DHIR	1,397	4.4	32,110
FOX RUN A F C FAYE	71	6	06	DHIR	1,736	5.6	31,040
NORGERTS NANCES QUEBEC	68	6	11	DHIR	1,080	3.7	28,810
MCKERROWS C JENN	78	5	11	DHIR	1,243	4.4	28,520
MAXVALES F J CAROL	77	9	07	DHIR	1,235	4.3	28,490
LINDENHOF T C'ELVIRA	71	5	10	DHIR	1,327	4.7	28,310
MAYFLOWERS L DUCHESS	64	7	06	DHIR	1,220	4.3	28,140
GOLDEN CROWN RIVALS ROANAN	76	8	08	DHIR	1,166	4.2	27,680
LANGMEADOW MINNIE	57	8	11	HIR	1,461	5.5	26,695
SENIOR 4							
JOHN POTTS FOREMOSTS VERNIE	76	4	11	DHIR	1,270	4.5	27,950
DAN BA LEE D FANTASTIC	78	4	07	DHIR	988	3.7	26,410
HAPPY HILL SAMSON MARIE	77	4	08	DHIR	1,128	4.4	25,360
YELLOW CREEK DEAR FAIRY	76	4	06	DHIR	1,056	4.3	24,340
DAN BA LEE D E JEWEL	77	4	08	DHIR	914	3.9	23,630
LAUXMONT GENDARMES BEBE	72	4	06	DHIR	1,200	5.2	23,060
MAR I DOT LUCKYS MARIGOLD	70	4	09	DHIR	1,104	4.8	22,930
SU JEN ROYAL ARRAY	68	4	08	DHIR	785	3.4	22,820
LONE PALM C NANA	75	4	06	DHIR	1,155	5.1	22,560
IDEALS SUPERIORS GLEE	62	4	06	HIR	1,158	5.2	22,395
JUNIOR 4							
CLEVERLANDS NANCES JUDY JEAN	76	4	05	DHIR	1,288	4.0	31,990
WILSONA SULTAN DESIRE	76	4	02	DHIR	1,004	3.9	25,800
DAN BA LEES TAMIE	68	4	02	DHIR	1,145	4.8	23,690
HAPPY HILL FORTUNE BELLE	78	4	04	DHIR	1,068	4.6	23,300
SQUIRREL OAKS L SUE	65	4	02	DHIR	1,033	4.5	23,026
CADENCE CREEK CAPTAIN NINA	73	4	04	DHIR	1,086	4.8	22,780
HAPPY HILL J PEGGY	76	4	03	DHIR	1,035	4.6	22,720
KELLOGG WOODS POLLY	71	4	01	DHIR	1,005	4.4	22,720
GROBANIA TOP COMMANDS TOPS	68	4	02	DHIR	1,026	4.5	22,700
HORNBACK FARM CORPORALS SUE	73	4	04	DHIR	1,116	5.0	22,320
SENIOR 3							
PLATEACO FAYVOR DAISY	77	3	06	DHIR	1,310	4.2	30,930
FRA HIB TOPCATS SAPHIRE	75	3	11	DHIR	1,498	4.9	30,730
MYOWN T HORNETS MIL	76	3	09	DHIR	1,189	4.8	24,530
MILEYS SABE	78	3	10	DHIR	1,191	4.9	24,290
SHAMROCK PR MYRTLE	68	3	06	DHIR	745	3.1	23,950
DAN BA LEE D E JEWEL	76	3	08	DHIR	954	4.0	23,700
JOHN POTTS FOREMOSTS VERNIE	75	3	08	DHIR	1,122	4.7	23,670
DAN BA LEE EMORY GINNY	78	3	09	DHIR	996	4.2	23,580
ROYAL CARIOCA OF PINEVIEW	75	3	06	DHIR	1,096	4.7	23,180
CLOVER JACK COPY ZOE	73	3	10	DHIR	937	4.1	22,950
JUNIOR 3							
MARFRED FALCON FLIRT	77	3	03	DHIR	1,100	4.6	23,800
TAG LANE FORE MAUDE	74	3	05	DHIR	1,095	4.7	23,300
DENDELS ORCHARDS E LOU	75	3	03	DHIR	1,051	4.6	23,090
WILL O WEST ROYAL BUNNY	70	3	00	DHIR	747	3.2	23,080
LEADERS FAME DONNA	67	3	03	DHIR	1,030	4.5	22,820
CLEVERLANDS SUCCESS ETHALITA	75	3	01	DHIR	903	4.0	22,600
BEETCHENOW FARMS JERRYS JUDY	75	3	05	DHIR	1,079	4.9	22,040
GRAYCE FARMS FOREMOST TULIP	61	3	05	AR	1,103	5.1	21,835
CLEVERLANDS NANCES JUDY JEAN	75	3	02	DHIR	931	4.3	21,810
WILL O WEST CHAMPION BESS	70	3	03	DHIR	809	3.7	21,740
SENIOR 2							
MYRTLEDALES FORTUNE HENNY	76	2	06	DHIR	1,108	4.9	22,830
GENEGLOW J MARS	77	2	08	DHIR	853	4.0	21,460
HEYWES DUKE GATA	75	2	11	DHIR	926	4.5	20,760
LONE PALM NAVAJO MILLICENT	77	2	09	DHIR	910	4.4	20,730
HAPPY HILL AFC LORNA	76	2	07	DHIR	946	4.6	20,360
KOKOSING G B ABBY	72	2	08	DHIR	951	4.7	20,290
DAN BA LEE F S ELVIRA	74	2	09	DHIR	843	4.3	19,580
SANDCUT AMOS RITA	72	2	08	DHIR	805	4.1	19,460
LOCUST HILL DUKES JADE	76	2	06	DHIR	887	4.6	19,430
MUNGLES SABO BELINDA	74	2	07	DHIR	855	4.4	19,370
JUNIOR 2							
DAN BA LEES N EILEEN	70	2	05	DHIR	980	4.4	22,110
SHERMA NATALIES TONI	78	2	02	DHIR	958	4.6	20,990
JOHN POTTS FOREMOSTS LEE	75	2	04	DHIR	927	4.4	20,970
LONE PALM INDEX BEAUTY	74	2	03	DHIR	1,209	5.9	20,730
PRICE BLACK PRINCES KUBILEE	64	2	01	AR	797	3.9	20,525
LONGMEDO PENNYS CHERYL	74	2	02	DHIR	805	4.0	20,000
CUS GEE DEN EVELYN	77	2	05	DHIR	958	4.8	19,970
SANDE HILL EMORYS DESIRE	70	2	01	DHIR	816	4.2	19,580
DAN BA LEE GERONIMO LYDA	77	2	05	DHIR	793	4.1	19,560
HAPPY HILL A LISA	75	2	05	DHIR	771	4.0	19,520
SR YEARLINGS							
LONE PALM FORTUNES BONNIE BEA	76	1	11	DHIR	912	4.2	21,490
MILEYS SABE	76	1	09	DHIR	972	4.8	20,340
MILEYS EMPRESS DULCINEA	76	1	10	DHIR	721	3.9	18,440
TIDELAND HEROS LISA	74	1	11	DHIR	783	4.5	17,460
BUTLER HILL R AMALIE	76	1	11	DHIR	815	4.7	17,420
DARDENELLAS SKI	77	1	11	DHIR	785	4.7	16,880
ROZELYN BON NANCY	78	1	11	DHIR	742	4.4	16,870
MILEYS EMPRESS GRACIE	75	1	10	DHIR	694	4.1	16,840
LONE PALM INDEX NAN	75	1	11	DHIR	800	4.8	16,660
MUNGLES J CHAMPION MELISSA	74	1	11	DHIR	689	4.2	16,350

Based on Fat Production

MATURE	YR OFF	AGE YR	AGE MO	DIV	MILK	%	FAT
ROBINDELL IMPERIAL TONIC	76	13	00	DHIR	23,510	5.0	1,167
IDEALS L DS BONNET	76	10	03	AR	21,665	5.2	1,126
ROZELYN DARI BERTHA	76	10	02	DHIR	18,740	5.9	1,111
IDEALS STANDBEST C SUSIE	76	11	02	HIR	19,233	5.8	1,108
MAPLEWOOD ROYALISTS BLANCHE	76	10	01	DHIR	19,907	5.6	1,106
WESTERN GLOW BUTTERFAT MISS	76	13	02	AR	21,573	5.1	1,095
IDEALS SUPERIORS HEROINE	76	10	05	DHIR	17,120	6.3	1,074
LANGMORE DOMINANT LIBBY	76	11	01	DHIR	22,180	4.7	1,047
IDEALS SUPERIORS MELANIE	76	12	10	DHIR	21,170	4.9	1,039
IDEALS SUPERIORS MELANIE	76	14	01	DHIR	19,930	5.3	1,022
5 TO 10 YEARS							
FOX RUN A F C FAYE	71	6	06	DHIR	31,040	5.6	1,736
LANGMEADOW MINNIE	57	8	11	HIR	26,695	5.5	1,461
CLEVERLANDS NANCES JUDY JEAN	77	5	08	DHIR	33,380	4.3	1,421
FOX RUN A F C FAYE	70	5	04	DHIR	32,110	4.4	1,397
VILLA CREST MAE LEISA	70	5	10	DHIR	21,120	6.6	1,388
LINDENHOF T C ELVIRA	71	5	10	DHIR	28,310	4.7	1,327
IDEALS G S EILETTA	58	6	02	HIR	19,226	6.9	1,326
QUEEN S ROSE	67	5	10	DHIR	25,650	5.0	1,295
FAR WEST DUTCH GINNIE	76	7	08	DHIR	26,630	4.8	1,290
LANGMEADOW CAMEO	57	5	11	HIR	22,811	5.6	1,287
SENIOR 4							
JOHN POTTS FOREMOSTS VERNIE	76	4	11	DHIR	27,950	4.5	1,270
LAUXMONT GENDARMES BEBE	72	4	06	DHIR	23,060	5.2	1,200
IDEALS SUPERIORS GLEE	62	4	06	HIR	22,395	5.2	1,158
LONE PALM C NANA	75	4	06	DHIR	22,560	5.1	1,155
IDEALS SUPERIORS NINON	62	4	10	HIR	20,754	5.4	1,131
HAPPY HILL SAMSON MARIE	77	4	08	DHIR	25,360	4.4	1,128
TAG LANE PRINCES ELLEN	76	4	06	DHIR	22,040	5.0	1,108
MAR I DOT LUCKYS MARIGOLD	70	4	09	DHIR	22,930	4.8	1,104
PEONY OF HIGHLANDS	75	4	08	DHIR	21,990	5.0	1,094
P B BUTTERFAT QUE TESKA	58	4	06	HIR	18,662	5.8	1,083
JUNIOR 4							
CLEVERLANDS NANCES JUDY JEAN	76	4	05	DHIR	31,990	4.0	1,288
ELMARLO ROSE VELMA	75	4	02	DHIR	21,180	5.8	1,232
RED HILL MUSICAL STARLETT	76	4	00	DHIR	20,850	5.8	1,216
DAN BA LEES TAMIE	68	4	02	DHIR	23,690	4.8	1,145
YELLOW CREEK HANDY SUE	63	4	01	HIR	17,864	6.3	1,122
PRE EMINENT RENEE	58	4	04	HIR	16,247	6.9	1,120
HORNBACK FARM CORPORALS SUE	73	4	04	DHIR	22,320	5.0	1,116
NORGERTS NANCE TID	64	4	04	DHIR	22,066	5.0	1,094
KOSTERS GOLDEN PRINCESS	67	4	01	DHIR	20,670	5.3	1,091
CADENCE CREEK CAPTAIN NINA	73	4	04	DHIR	22,780	4.8	1,086
SENIOR 3							
FRA HIB TOPCATS SAPHIRE	75	3	11	DHIR	30,730	4.9	1,498
PLATEACO FAYVOR DAISY	77	3	06	DHIR	30,930	4.2	1,310
IDEALS SUPERIORS NINON	61	3	06	HIR	21,632	5.6	1,218
MILEYS SABE	78	3	10	DHIR	24,290	4.9	1,191
MYOWN T HORNETS MIL	76	3	09	DHIR	24,530	4.8	1,189
JOHN POTTS FOREMOSTS VERNIE	75	3	08	DHIR	23,670	4.7	1,122
ROYAL CARIOCA OF PINEVIEW	75	3	06	DHIR	23,180	4.7	1,096
YELLOW CREEK WATCH SUNNY	73	3	10	DHIR	21,160	5.1	1,089
HAPPY HILL A LISA	76	3	07	DHIR	21,900	4.9	1,069
YELLOW CREEK DEAR FAIRY	75	3	06	DHIR	20,390	5.2	1,055
JUNIOR 3							
PEN COL FORWARD NICOLA	73	3	01	DHIR	19,330	5.8	1,114
GRAYCE FARMS FOREMOST TULIP	61	3	05	AR	21,835	5.1	1,103
IDEALS SUPERIORS GLEE	61	3	03	HIR	20,758	5.3	1,102
MARFRED FALCON FLIRT	77	3	03	DHIR	23,800	4.6	1,100
TAG LANE FORE MAUDE	74	3	05	DHIR	23,300	4.7	1,095
BEETCHENOW FARMS JERRYS JUDY	75	3	05	DHIR	22,040	4.9	1,079
DENDELS ORCHARDS E LOU	75	3	03	DHIR	23,090	4.6	1,051
WELCOME FORTUNE NIRA	69	3	04	DHIR	18,460	5.6	1,033
LEADERS FAME DONNA	67	3	03	DHIR	22,820	4.5	1,030
FRA HIB TOPCATS CHER	77	3	05	DHIR	20,000	5.0	1,003
SENIOR 2							
MYRTLEDALES FORTUNE HENNY	76	2	06	DHIR	22,830	4.9	1,108
FRANCHESTER OLEANDER CECILY	78	2	08	DHIR	17,780	6.1	1,077
YELLOW CREEK HANDY SUE	62	2	10	HIR	15,153	6.4	977
BUTLER HILL W LOJANN	78	2	09	DHIR	18,600	5.1	956
GRAYCE FARMS FOREMOSTS VESTAL	62	2	10	HIR	19,362	4.9	954
KOKOSING G B ABBY	72	2	08	DHIR	20,290	4.7	951
MILEYS SABE	77	2	09	DHIR	18,240	5.2	949
HAPPY HILL AFC LORNA	76	2	07	DHIR	20,360	4.6	946
PASTURE HAVEN L V M DENA	77	2	06	DHIR	18,830	5.0	941
HEYWES DUKE GATA	75	2	11	DHIR	20,760	4.5	926
JUNIOR 2							
LONE PALM INDEX BEAUTY	74	2	03	DHIR	20,730	5.9	1,209
HOUSLEYS B B BUBBLES	61	2	01	HIR	15,784	6.4	1,018
YELLOW CREEK DEAR FAIRY	74	2	04	DHIR	18,220	5.4	984
DAN BA LEES N EILEEN	70	2	05	DHIR	22,110	4.4	980
SHERMA NATALIES TONI	78	2	02	DHIR	20,990	4.6	958
CUS GEE DEN EVELYN	77	2	05	DHIR	19,970	4.8	958
WAGNERS P ELLE ANN	77	2	00	DHIR	15,610	6.1	958
JOHN POTTS FOREMOSTS LEE	75	2	04	DHIR	20,970	4.4	927
DENDELS ORCHARDS NOBLE MINNIE	67	2	01	DHIR	17,680	5.2	926
YELLOW CREEK SWEET DAWN	73	2	00	DHIR	17,230	5.3	915
SR YEARLINGS							
MILEYS SABE	76	1	09	DHIR	20,340	4.8	972
LONE PALM FORTUNES BONNIE BEA	76	1	11	DHIR	21,490	4.2	912
DARDENELLAS HEATHER	77	1	10	DHIR	16,150	5.1	823
BUTLER HILL R AMALIE	76	1	11	DHIR	17,420	4.7	815
LONE PALM INDEX NAN	75	1	11	DHIR	16,660	4.8	800
DARDENELLAS SKI	77	1	11	DHIR	16,880	4.7	785
TIDELAND HEROS LISA	74	1	11	DHIR	17,460	4.5	783
MARFRED BEST ALICE	78	1	11	DHIR	16,180	4.8	779
BUTLER HILL F P SONYA	77	1	10	DHIR	14,850	5.2	771
DENDELS ORCHARDS P CHERIE	75	1	11	DHIR	15,630	4.9	760

RECORDS OFFICIAL THROUGH JUNE 30, 1978

OFFICIAL DHIR PRODUCTION RECORDS

Requirements for publication in this section: Minimum of 270 days in length and 13,124 pounds milk, M. E. 305-2X basis. The records of cows in a herd owned by individuals other than the herd owner are published under the herd owner.

HERD OWNER Name of Cow	Dam	Sire	ACTUAL RECORD Age	Days	Milk	Fat
		ARIZONA				
*SHAMROCK FARMS COMPANY, TUCSON						
MAR I DOT DARI RAVEN	MAR I DOT PEPPERS ROBIN	WESTERN GLOW DARIMOST	10-08	305-2X	13780	474
ADOHR JANMAN OLIVE	ADOHR REGAL OLIVE	ADOHR WARRIOR JANMAN	8-05	305-2X	14920	573
ADOHR LAFAYETTE FASHIONETTE	ADOHR TOPNOTCH FASHIONGIRL	HIGH MEADOWS JOLLY LAFAYETTE	7-09	305-2X	17050	716
ADOHR ROSEDALE LEANDER	ADOHR DORMAN LEANDEE	ADOHR PRINCE ROSEDALE	7-10	305-2X	15620	703
SHAMROCK FLASH PATTY	PARADISE LUDLOWS PATSY	WESTERN GLOW LADINAS FLASH	6-05	305-2X	21010	780
SHAMROCK CHAMPION HEIDA	PARADISE FLASHS MARIE	HOUSLEYS J CHAMPION	5-10	305-2X	14940	595
SHAMROCK GARNET JACKIE	DIVERSIFIED SOL GOLDDUST	SHAMROCK DARIMOST GARNET	5-11	305-2X	14910	647
SHAMROCK EMORY GYPSY	DIVERSIFIED DARI GYPSY	LISETER DARIMOST EMORY	5-04	305-2X	13730	568
SHAMROCK FORTUNE OLIVE	SAGUARO MAJESTIC CBB OLIVIA	GRAIN MEADOW D FORTUNE	4-09	286-2X	14880	603
SHAMROCK PRIDE BETTY	SHAMROCK CHAMPION BETTY	SHAMROCK ROSEDALE PRIDE	3-09	305-2X	14960	622
ADOHR CHAMPS BARONESS	ADOHR LAFAYETTE MAR CREAMS	SHAMROCK CHAMPS BARON	3-09	305-2X	14440	642
ADOHR MORGAN LEILETTE	ADOHR JUSTIN LEILETTE	LONE PALM C MORGAN	3-09	275-2X	11970	477
SHAMROCK FORTYNINER FRANCIE	DIVERSIFIED DARI GRANDMA	SHAMROCK CHAMPION FORTYNINER	3-07	305-2X	13350	589
ADOHR MEDLEY SELITA	ADOHR FRILLMAN SELINA	ARIZONA FARMS CREAMS MEDLEY	3-05	305-2X	12830	627
ADOHR MORGAN BEATRIX	ADOHR ROSEDALE BEATRIX	LONE PALM C MORGAN	3-06	305-2X	14320	614
ADOHR MEDLEY MITZBEE	ADOHR DORMAN MITZBEE	ARIZONA FARMS CREAMS MEDLEY	3-05	305-2X	13170	604
SHAMROCK F GAYLA	SHAMROCK M M GAYLA	SHAMROCK CHAMPION FORTYNINER	3-03	285-2X	14340	601
ADOHR CHARMER SUSANNA	ADOHR ANGER SUSANNA	HIGH MEADOWS CHARMER	2-11	305-2X	17220	620
ADOHR CHARMER FAITH	ADOHR DUDE FAITH	HIGH MEADOWS CHARMER	2-11	287-2X	12370	531
ADOHR CHARMER BEVA	ADOHR WARRIOR BEVA	HIGH MEADOWS CHARMER	2-10	305-2X	13100	580
ADOHR JASPER MED EFF	ADOHR MEDLEY EFF	SHAMROCK W JASPER	2-09	305-2X	14240	622
ADOHR JASPER W MARTINETTE	ADOHR LAFAYETTE W MARTINETTE	SHAMROCK W JASPER	2-08	305-2X	13630	602
ADOHR SUNNYS LEE	ADOHR NANCES JANSYLEE	BAY MEADOW SUNNYS DARIMOST	2-06	305-2X	11720	464
ADOHR SUNNYS COKIE	ADOHR NANCES CORIE	BAY MEADOW SUNNYS DARIMOST	2-06	305-2X	12280	499
ADOHR SUNNYS NANNS	ADOHR NANCES NANNS	BAY MEADOW SUNNYS DARIMOST	2-08	271-2X	12120	472
ADOHR HOWARD GERTRUDE	ADOHR LAFAYETTE GURTY	SHAMROCK FORTUNE HOWARD	2-08	281-2X	11620	449
SHAMROCK CORPORAL BECKY	SHAMROCK ROSEDALE BANBI	SHAMROCK WATCHFUL CORPORAL	3-04	305-2X	15800	645
SHAMROCK FORTYNINERS CARY	SHAMROCK R CASEY	SHAMROCK CHAMPION FORTYNINER	3-00	304-2X	13560	599
SHAMROCK FRONTIERSMAN AVA	SHAMROCK CHAMPS AVON	SHAMROCKS DARI FRONTIERSMAN	2-04	305-2X	11740	522
		ARKANSAS				
*DON H. CLOE, CLOE ACRES, BENTONVILLE						
BONANZAS CARRIES GOLDIE	BONANZAS CARRIE	HOUSLEYS J CHAMPION	5-02	305-2X	13450	616
		CALIFORNIA				
*WILLIAM M. ASKEW, ASKEW FARMS, HILMAR						
FANCY EMORY EMMALOU	FANCY V I EMMALOU	SANDE HILL DOUBLE EMORY	2-07	305-2X	12820	643
*CALIFORNIA POLYTECHNIC STATE UNIVERSITY, SAN LUIS OBISPO						
POLY HAL NETA	POLY INDEX NEVA	MULHOCAWAY BUTTERFAT KING HAL	9-05	305-2X	14420	713
CLEVERLANDS NANCES OCTOBER	CLEVERLANDS HALS OTTILIE	NORGERTS ROYAL NANCE	6-05	305-2X	13960	638
POLY CHAMPION NANETTE	POLY HAL NETA	HOUSLEYS J CHAMPION	6-03	305-2X	13900	665
POLY DARI BINET	POLY CHAMPION BIANCA	WESTERN GLOW DARIMOST	3-08	305-2X	13180	601
POLY DARI MAJA	POLY LANCER MIELIA	WESTERN GLOW DARIMOST	3-03	305-2X	13040	586
POLY CHAMPION KARA	POLY INDEX KAS	HOUSLEYS J CHAMPION	2-03	305-2X	13950	628
POLY PRINCES BEV	POLY DARI BETTY	LYRENE MAY ROSE PRINCE	2-03	305-2X	12570	573
POLY MAVIS MERIT	POLY LANCER MIELIA	OLYMPIC VIEW B MAVERICK	2-03	305-2X	14840	708
POLY MAVIS BRIDE	POLY CHAMPION BETTE	OLYMPIC VIEW B MAVERICK	2-02	305-2X	11900	545
POLY MAVIS SCARLET	POLY DARI SATIN	OLYMPIC VIEW B MAVERICK	2-02	285-2X	14260	645
POLY PREMIER MAE	POLY COMMAND MAUVE	WESTERN GLOW WISTAR PREMIER	2-01	305-2X	10820	508
*GEORGE H CLEVER, CLEVERLANDS, TRACY						
CLEVERLANDS GENERALS PERL NOLI	CLEVERLANDS JOSIAH PEARL NOEL	CLEVERLANDS ZOES GENERAL	9-02	305-2X	14480	595
CLEVERLANDS DOMINANT RHONABEL	CLEVERLANDS HALS RHONA ANN	CLEVERLANDS COMMANDS DOMINANT	8-08	305-2X	15400	632
CLEVERLANDS DARI BOYS BOO	CLEVERLANDS GENERALS BUBBLES	DENNY DALE BEAUTIFUL DARIBOY	8-02	296-2X	15390	535
CLEVERLANDS NANCES DAMOZEL	CLEVERLANDS CHAMPIONS DAY LILY	NORGERTS ROYAL NANCE	7-06	305-2X	18300	593
CLEVERLANDS OPTIMIST MERCEDES	CLEVERLANDS GENERALS MERCEDES	CLEVERLANDS V FAME OPTIMIST	7-07	305-2X	18090	692
CLEVERLANDS DARIMOST EUGENIA	CLEVERLANDS CHAMPIONS EUNICE	WESTERN GLOW DARIMOST	7-06	305-2X	24100	755
CLEVERLANDS ZENITH BEBE	CLEVERLANDS GENERALS BEBE	CLEVERLANDS ZENITH	6-03	305-2X	19180	687
CLEVERLANDS NANCE BOYS RADIANT	CLEVERLANDS PABLOS RED BIRD	CLEVERLANDS NANCE BOY	6-02	305-2X	15930	677
CLEVERLANDS ELDORADO ISABINA	CLEVERLANDS ORIONS ISABELLE	CLEVERLANDS GENERAL ELDORADO	5-08	305-2X	16800	765
CLEVERLANDS DARIMOST EULALIA	CLEVERLANDS GENERALS EULALIE	WESTERN GLOW DARIMOST	5-05	305-2X	13280	665
CLEVERLANDS DARIMOST GYPSY	CLEVERLANDS DOMINANT GINGER	WESTERN GLOW DARIMOST	5-04	301-2X	15440	637
CLEVERLANDS DARIMOST ZOE NOEL	CLEVERLANDS AMBLERS ZOETTE ZEL	WESTERN GLOW DARIMOST	5-04	305-2X	16420	681
CLEVERLANDS NANCY ZOELLEN	CLEVERLANDS ZENITH ZO ELAINE	CLEVERLANDS DARIMOST NAT	5-00	305-2X	14480	654
CLEVERLANDS REBEL ZOPHINA ANN	CLEVERLANDS NONA SOPHINA	CLEVERLANDS GAY REBEL	5-02	305-2X	17300	620
CLEVERLANDS LAFAYETTE ROMILLA	CLEVERLANDS HEROS ROMILDA ANN	HIGH MEADOWS JOLLY LAFAYETTE	5-02	304-2X	15510	598
CLEVERLANDS LAFAYETTE SULTANA	CLEVERLANDS ENTERPRISE SUGAR	HIGH MEADOWS JOLLY LAFAYETTE	5-01	300-2X	15390	603
CLEVERLANDS FOND IRELLE ETTA	CLEVERLANDS DARIMOST IRELLE	WOODACRES FOND PRINCE	4-01	305-2X	15430	580
CLEVERLANDS NANCY MUSCATEL	CLEVERLANDS ELDORADO MUFFIN	CLEVERLANDS DARIMOST NAT	4-02	305-2X	16840	778
CLEVERLANDS DARIMOST POLLY	CLEVERLANDS ENTERPRISE POLKA	WESTERN GLOW DARIMOST	4-01	304-2X	15960	649
CLEVERLANDS D SUCCESS STEPHANY	CLEVERLANDS JOLLY STARLET	CLEVERLANDS DREAMS SUCCESS	3-06	305-2X	17710	566
CLEVERLANDS ELDORADO CORLISS	CLEVERLANDS HERO CORLISS	CLEVERLANDS GENERAL ELDORADO	3-04	305-2X	12980	583
CLEVERLANDS NANCY JEAN AVA	CLEVERLANDS DARIMOST JEAN ADA	CLEVERLANDS DARIMOST NAT	3-02	305-2X	17070	725
CLEVERLANDS OPALO RALEO	CLEVERLANDS CHAMPS RALIA SUE	CLEVERLANDS OPPORTUNITY	3-01	305-2X	17930	721
CLEVERLANDS P INDEX DEBBIE SUE	CLEVERLANDS DARIMOST DEBBIE	POLY FLASH INDEX	2-09	305-2X	12440	636
CLEVERLANDS NANCY ZO LYNN	CLEVERLANDS NANCY ZOELLEN	CLEVERLANDS DARIMOST NAT	2-03	305-2X	14670	656
CLEVERLANDS NALDA T OONA ANN	CLEVERLANDS JEAN OONA ANN	CLEVERLANDS NALDAS TIM	2-03	298-2X	14090	555
CLEVERLANDS P INDEX JEAN ADELE	CLEVERLANDS DARIMOST JEAN ADA	POLY FLASH INDEX	2-02	299-2X	14210	640
CLEVERLANDS NANCY MICHELLE MAE	CLEVERLANDS ORION MICHELE	CLEVERLANDS DARIMOST NAT	2-02	305-2X	14760	684
CLEVERLANDS OPALO ETHRA	CLEVERLANDS N KINGS ETHRABELLE	CLEVERLANDS OPPORTUNITY	2-00	303-2X	12120	459
CLEVERLANDS HORNETS ROMILLE	CLEVERLANDS LAFAYETTE ROMILLA	CLOVELLY TOP HORNET	2-01	305-2X	14040	570
CLEVERLANDS NANCY GAY	CLEVERLANDS MIRIAM GAYLE	CLEVERLANDS DARIMOST NAT	2-01	305-2X	15080	587

Early REGISTRATION Makes CENTS

*ROBERT & PAUL DIAS, GOLDEN MEADOW DAIRY, STEVINSON						
GOLDEN MEADOWS A FERN FAWN	T AND M ROYAL NANCES FAIR FERN	ROSEWOOD NONAS AMBASSADOR	7-08	305-2X	15880	656
*CALIF STATE UNIVERSITY, FRESNO						
FSC DARIMOSTS FLASH	FSC DAYLOS FLASH VERITY	WESTERN GLOW DARIMOST	6-00	273-2X	15190	755
FSC DARIMOSTS TONY	FSC DAYLOS MARLENE VERITY	WESTERN GLOW DARIMOST	5-08	305-2X	16540	697
FSC HOSS SOLDIER TRIX	F S C CHEROKEES SOLDIER TRIX	BAY MEADOW HELENAS HOSS	4-10	305-2X	16070	815
F S C WARRIORS GAYOSO	FSC DAISYS GAYOSO	FSC DAISYS WARRIOR	3-05	271-2X	12550	569
F S C DAYLOS SECRET	FSC CHEROKEES W SECRET	BAY MEADOW DAISYS DAYLO	2-00	305-2X	12070	589
F S C PRINCE JWA CHERYL	FSC DAYLOS JWAS CHERYL	WOODACRES FOND PRINCE	2-00	305-2X	11490	545
*DONALD GIACOMINI, CLOVER JACK GUERNSEYS, FERNDALE						
CLOVER JACK COPY RITE	CLOVER JACK B C RAVEN	ROSEWOOD AM COPYRIGHT	7-10	305-2X	14460	584
WILL O WEST DARI EDEANN	BROOK BEND EDWINA	WESTERN GLOW DARIMOST	7-02	365-2X	17730	820
CLOVER JACK DARI RAMONA	CLOVER JACK NANCE REBECCA	WESTERN GLOW DARIMOST	5-04	305-2X	13440	644
CLOVER JACK COPY EDITH	WILL O WEST DARI EDEANN	ROSEWOOD AM COPYRIGHT	4-03	365-2X	15660	626
CLOVER JACK C G FLORA	CLOVER JACK BILLYS FLIVVER	CLOVER JACK COPY GENERAL	4-01	305-2X	14200	618
CLOVER JACK DARI CELIA	CLOVER JACK COPY CHRIS	WESTERN GLOW DARIMOST	3-02	305-2X	13140	609
CLOVER JACK DW PATTY	LINDEANS CHAMPION PATIENCE	ARIZONA FARMS DAVINIAS WISTAR	2-02	305-2X	12750	612
FERN VALLEY FAYVOR SUGAR	MISTY MEADOW AMB SUSIE	HOUSLEYS DARI FAYVOR	2-02	305-2X	10960	455
CLOVER JACK PRINCE TERRY	CLOVER JACK DARI TENDER	LYRENE MAY ROSE PRINCE	2-00	305-2X	11110	514
*DAVID H. HILL, SUNNYWEST DAIRY, RIVERDALE						
HILLSPRIDE TROJANS SUELLA	HILLSPRIDE BILLYS SUSAN	HILLSPRIDE EMBLEMS TROJAN	6-00	305-2X	14240	695
HILLSPRIDE VALIANT BUTTERCUP	CLEVERLANDS DORIAN BARBI	HARPAIN NANCE VALIANT	3-09	305-2X	13090	526
*W ARNOLD KESSLER, BAY MEADOW FARM, GALT						
BAY MEADOW DAYLOS LULU	BAY MEADOW BUTTERBOYS LILA	BAY MEADOW DAISYS DAYLO	7-07	305-2X	14130	591
BAY MEADOW HALS PEGGY	BAY MEADOW DEMONSTRATOR POLLY	BAY MEADOW CORPORALS HAL	5-04	305-2X	17030	711
BAY MEADOW DARI BETSY	BAY MEADOW JOLLY BRENDA	WESTERN GLOW DARIMOST	4-06	305-2X	14050	640
BAY MEADOW CLIPPERS FANCY	BAY MEADOW DAYLOS FLORA	BAY MEADOW DAYLOS CLIPPER	4-06	305-2X	12990	518
BAY MEADOW BILLYS HONEY LADY	BAY MEADOW DUKES HONEYMAID	BURGERS PLACE BILLY	4-06	281-2X	12390	551
BAY MEADOW PRINCE LOVELYGIRL	BAY MEADOW DAYLOS LULU	WOODACRES FOND PRINCE	4-01	305-2X	12990	555
BAY MEADOW PRINCE DIANE	BAY MEADOW CORPORALS DOROTHEA	WOODACRES FOND PRINCE	4-02	297-2X	14290	624
BAY MEADOW KNIGHT CLOVER	BAY MEADOW DIXIE CAROL	BAY MEADOW SILENT KNIGHT	4-00	305-2X	12940	437
BAY MEADOW HORNETS HEIRESS	BAY MEADOW DIRECTORS HOPE	CLOVELLY TOP HORNET	3-07	365-2X	16930	786
BAY MEADOW HOSS OPAL	BAY MEADOW COUNT OLITA	BAY MEADOW HELENAS HOSS	3-08	305-2X	12480	540
BAY MEADOW HORNETS HONEYDEW	BAY MEADOW DAYLOS HONEY GIRL	CLOVELLY TOP HORNET	3-01	305-2X	14110	587
BAY MEADOW HORNETS SABLE	CLARAVALE H H BEAUTY SPOTS	CLOVELLY TOP HORNET	2-03	305-2X	13270	620
BAY MEADOW SUCCESS LAVINA	BAY MEADOW CLIPPER LOTTIE	BAY MEADOW FAMES SUCCESS	1-11	305-2X	11460	469
BAY MEADOW PRINCESS LYNN	BAY MEADOW HORNETS LETTIE	LYRENE MAY ROSE PRINCE	1-11	305-2X	14360	573
BAY MEADOW SUCCESS LILA	BAY MEADOW PRINCE LOVELYGIRL	BAY MEADOW FAMES SUCCESS	2-00	305-2X	13280	556
BAY MEADOW SUCCESS CLEOPATRA	BAY MEADOW PRINCE CONNIE	BAY MEADOW FAMES SUCCESS	2-00	305-2X	12120	546
*GEORGE LANDOLT, GELANDO GUERNSEYS, GALT						
BOYD FARM AMBASSADOR TINKER	BOYD FARM LOMENS TINKER	ROSEWOOD NONAS AMBASSADOR	5-08	305-2X	14210	604
*GEORGE MICKELSEN, NESLEKCIM GUERNSEYS, PETALUMA						
NESLEKCIM HONOR DUCHESS	NESLEKCIM MAJESTYS DUCHESS	NESLEKCIM OBERLANDS HONOR	6-09	292-2X	14550	782
NESLEKCIM J TILLY	NESLEKCIM OBERLANDS TILLY	HOUSLEYS J CHAMPION	5-11	305-2X	13950	736
NESLEKCIM DAYLO PAMELA	NESLEKCIM FORTUNES PENNY	BAY MEADOW DAISYS DAYLO	5-09	305-2X	14280	711
NESLEKCIM KENOS DENISE	NESLEKCIM FORTUNES DENINE	NESLEKCIM FORTUNES KENO	5-03	305-2X	15150	763
NESLEKCIM FORTUNES HILDA	NESLEKCIM MAJESTYS HELEN	GRAIN MEADOW D FORTUNE	5-02	305-2X	14950	654
NESLEKCIM MAJESTYS DOTTIE	NESLEKCIM FORTUNES DOROTHY	NESLEKCIM BILLYS MAJESTY	3-10	305-2X	17910	841
*RICHARD & RAY ORISIO, LONE PALM GUERNSEY FARM, TULARE						
ADOHR GLEAMBOY EFF	ADOHR WARRIOR EFF	ADOHR LAFAYETTE GLEAMBOY	8-07	305-2X	16080	762
LONE PALM INDEX NAN	LONE PALM OLIVER NANA	POLY FLASH INDEX	5-03	294-2X	15350	732
PAT MAR RAVENS REGINA	PAT MAR ROXANNS DUSTY RAVEN	PAT MAR SUGARS GENERAL	4-08	296-2X	14290	544
LONE PALM ATLANTIC BARBRA BEA	LONE PALM FORTUNES BONNIE BEA	BROCKWELL B ATLANTIC	2-05	305-2X	15620	663
LONE PALM DARI TANYA	LONE PALM INDEX TOINETTE	WESTERN GLOW DARIMOST	2-04	305-2X	11810	563
WILL O WEST HORNET GRACE	VALLEY GEM PATSYS GRACE	CLOVELLY TOP HORNET	2-01	305-2X	11300	520
LONE PALM T H CARLA	RIO CHIQUITO INDEX CARMEN	CLOVELLY TOP HORNET	2-00	305-2X	12920	580
*DONALD V. SILACCI, SILDONS FARM, PETALUMA						
SILDONS LA SENORITA	TRUSIL ZENITHS GLORIANE	HIGH MEADOWS JOLLY LAFAYETTE	9-05	305-2X	14010	618
TRUSIL ZENITHS SEA	TRUSIL DOUGLAS JOSEPHINE JOSIE	HAZELWOOD HIGH ZENITH	10-01	292-2X	13160	605
TRUSIL CHARGERS CHERYL	TRUSIL LEANDERS CHERYL	SARIVAL DARK CHARGER	8-03	305-2X	13320	745
TRUSIL DAYLOS PAULET	TRUSIL ZENITHS PAULINE	BAY MEADOW DAISYS DAYLO	6-10	285-2X	13570	625
TRUSIL DAYLOS CHARMER	TRUSIL TERRYS MARGARET	BAY MEADOW DAISYS DAYLO	6-06	305-2X	13370	728
SILDONS PRINCES HELEN	SARIVAL DARK HELMA	LYRENE MAY ROSE PRINCE	4-09	305-2X	14860	816
TRUSIL FORTUNES ELLEN	TRUSIL D ECLIPSE EUNIS	GRAIN MEADOW D FORTUNE	4-09	305-2X	16040	656
TRUSIL FORTUNES JENIFER	TRUSIL INDEXS JUDITH	GRAIN MEADOW D FORTUNE	4-11	293-2X	12980	601
CHEDAS CHAMPION MISTRESS	CHEDAS Z MARIE	HOUSLEYS J CHAMPION	6-09	305-2X	15390	661
CHEDAS CHAMPION MARY	CHEDAS Z MARIE	HOUSLEYS J CHAMPION	5-09	305-2X	15230	712
TRUSIL DARI FAYVOR LIBBY	TRUSIL INDEXS SYLVIA	HOUSLEYS DARI FAYVOR	3-10	305-2X	15800	743
TRUSIL ZENITHS BETH	TRUSIL J CHAMPION BETSY	CLEVERLANDS ZENITH	2-04	305-2X	12860	565
SILDONS ZENITH CORA	ADOHR ANGER CREAMS	CLEVERLANDS ZENITH	2-03	305-2X	14630	629
TRUSIL MARTINS JANIS	TRUSIL OTTOS JANET	KELLOGG CHIEFS MARTIN	2-04	305-2X	12420	553
*ANN MICKELSEN SNELL, CANDYLANE GUERNSEYS, FRESNO						
CLOVER JACK DARI CAMIE	CLOVER JACK COPY CLEO	WESTERN GLOW DARIMOST	4-03	305-2X	13830	554
NESLEKCIM DUSTYS GRACE	NESLEKCIM MAJESTYS GLAD	NESLEKCIM J DUSTY	3-06	281-2X	12770	596
NESLEKCIM FORTUNES BRIDGET	NESLEKCIM MAJESTY BRIDGET	GRAIN MEADOW D FORTUNE	2-03	305-2X	15080	640
COLORADO						
*W. DEAN FORSYTH, LONGMONT						
ALLES ACRES FAYVOR MATCHES	ALLES ACRES FAME MARSHA	HOUSLEYS DARI FAYVOR	5-06	305-2X	14360	666
GAY LUE NED LORIE	GAY LUE ESQUIRE LANA	NEWBYS E N NED	4-07	305-2X	15470	654
CLOVERLAND PRINCESS VENUS MAY	CLOVERLAND REXS F VENUS	LYRENE MAY ROSE PRINCE	3-05	305-2X	12810	565
GUERNDEAN CHAMPION DICKENS	GAY LUE JUPITERS DIMPLES	HOUSLEYS J CHAMPION	3-06	276-2X	16290	732
*GEORGE H WETTERICH, GRAND MESA VIEW RANCH, CEDAREDGE						
THAYERS TERI PRINCE LAVINA	GAY LUE JUPITER TERI	LYRENE MAY ROSE PRINCE	2-08	305-2X	14240	549
MESA VIEW MAVERICK MABE	GRAYSMARSH B MAYDIA	OLYMPIC VIEW B MAVERICK	2-05	305-2X	12530	517
CONNECTICUT						
*HERBURT GREENBACKER, CHAS GREENBACKER & SONS, INC., MERIDEN						
GREENVIEW CYCLONE FANNY	GREENVIEW FRANKY	BROOKNOOK CYCLONE	2-01	305-2X	11470	569
*MR. & MRS. ROBERT PAINE, GRASSLAND FARM, SALISBURY						
GRASSLAND F H MOONSHINE	GRASSLAND MASTER MARTHA	WELCOME FLASHS HOLLIREX	2-10	274-2X	10910	500
FLORIDA						
*CARROLL L WARD JR, LAY LAINE GUERNSEY FARM, ASTATULA						
LAY LAINE NANCES KAY	LAY LAINE VICTORS KAY	LAY LAINE DARIMOSTS NANCE	2-04	305-2X	11280	505
FRANCHESTER LYNDON LYDIA	FRANCHESTER BILLY JOE LYDIA	LOCUST HILL LYNDON	2-02	292-2X	10820	498
LAY LAINE T B YAN	LAY LAINE REBELS YANA	LAY LAINE T C TOP BRASS	2-03	305-2X	11830	496
LAY LAINE NANCES OPAL	LAY LAINE DORIANS ANGELA	LAY LAINE DARIMOSTS NANCE	2-03	305-2X	11240	419

Register your DECEMBER calves now

GEORGIA

*H J HAGA, CLEARBRANCH FARM, FORT VALLEY

CLEARBRANCH FAVORS FLORA	CLEARBRANCH ROYAL RENA	TOPMOST GAYOSO FAVOR	5-10	305-2X	13150	551
CLEARBRANCH PRINCE GRACE	CLEARBRANCH NANCE NERITA	LYRENE MAY ROSE PRINCE	4-00	298-2X	13070	624

IDAHO

*JOE PRITZL, WESTLYNN FARM, FRUITLAND

WESTLYNN M MYRA	LYRENE SUPERIOR MYRTLE	MAXVALES D M MONERA	3-10	305-2X	12820	600

ILLINOIS

*MYRON E ERDMAN, MYOWN GUERNSEY FARM, CHENOA

MYOWN T M WISTARS SUE	MYOWN BANKERS SUE	LOCKSHORE T M WISTAR	4-09	283-2X	12420	593
MYOWN S WISTARS D SUSAN	MYOWN DARIMOST SUSAN	MYOWN S WISTAR	4-09	283-2X	14920	735
MYOWN S WISTARS KIM	MYOWN MACKS KIMMIE	MYOWN S WISTAR	4-08	305-2X	12460	529
MYOWN DEACONS SPARKLE	HAPPY ACRES AMBASSADOR SANDY	LYRENE WISTAR DEACON	3-04	305-2X	15200	743
MYOWN DEACONS SARAH	WAL DOR PEERS SATIN	LYRENE WISTAR DEACON	3-04	305-2X	12500	717
HART LANE HORNETS PEG	HART LANE DARI SYBL PEARL	CLOVELLY TOP HORNET	2-02	305-2X	14530	713
MYOWN CITATIONS MARJ	MYOWN T HORNETS MARJORIE	MYOWN CITATION	1-10	305-2X	14480	671

*W. J. LATCH, KAJO DAIRY, SUMNER

KAJO DOUBLE EMORYS ROXY	FESSANT FARM ROZANA	SANDE HILL DOUBLE EMORY	5-04	305-2X	13020	587
KAJO CORPORALS BUTTERCUP	KAJO BUSTERS BEABEA	APPLEBROOK FAMES CORPORAL	3-02	289-2X	11070	429
KAJO CORPORALS MAY	KAJO MICKEYS MINNIE	APPLEBROOK FAMES CORPORAL	3-03	305-2X	11780	521
KAJO DOUBLE EMORYS MELLIE	FESSANT FARMS MAID	SANDE HILL DOUBLE EMORY	3-04	305-2X	14500	598
SUNNY LANE D DON DAINTY	SUNNY LANE NANCE D DAZZLER	LYRENE PRINCE DON	4-06	305-2X	14740	696
KAJO DOUBLE EMORYS FAYNE	OPEN AIR FRIENDLY FAY	SANDE HILL DOUBLE EMORY	2-01	305-2X	14020	534
SUNNY LANE COMMAND D DREAM	SUNNY LANE J V D DARLING	TANNERY HILL FLORETS COMMAND	2-07	305-2X	12060	526

*MOHR BROS., MALABOO WAY FARM, NORMAL

HILLTOP WISTARS ELLIE	HILLTOP ANNS ELLA	LYRENE MYRAS WISTAR	9-00	305-2X	13190	603
MALABOO WAY MD ILA	HEISER FARM IKE PAT	MALABOO WAY C DYNAMIC	4-05	305-2X	15670	628
MALABOO WAY DF KAROLYN	MALABOO WAY A EDNA	WESTERN GLOW DARI FINANCIER	3-01	279-2X	11330	472
MALABOO WAY D MOLLY	MALABOO WAY A FLO	WESTERN GLOW DARIMOST	2-03	305-2X	13350	680

*RICHARD L MUEHLING, MUEHLING MEADOWS FARM, CISSNA PARK

MUEHLING MEADOWS POLLY CARISSA	MUEHLING MEADOWS CHAMP CAMEO	CEDARBROOK POLLYS NANCE	5-01	299-2X	13180	628
MUEHLING MEADOWS DUKE BRET	MUEHLING MEADOWS DARI BRINDA	LYRENE PRINCE DUKE	4-11	305-2X	13550	587
OPEN AIR WIN JACKIE	OPEN AIR DUKE JILL	EBER LEA FARMS WINSTON	1-11	305-2X	14240	665

*ROESCHLEY BROTHERS, ROES MOR FARMS, FLANAGAN

ROES MOR DEX DOREEN	ROES MOR DEE DREAM	ROES MOR H DEXTER	5-11	305-2X	15180	676
SMITH FARMS DARLAS HOPE	SMITH FARMS INNAS DARLA	LYRENE PRINCE DUKE	2-04	304-2X	11700	524

*DANA STEWART & CHARLES MAULE, LIZDAN HILL FARM, PRINCEVILLE

LINDENLURES R N ELIZABETH	LINDENLURES T C ELIZABETH	NORGERTS ROYAL NANCE	6-06	305-2X	13310	514
LIZDAN HILL CR PR PONS	LIZDAN HILL PONS	LIZDAN HILL CROWN PRINCE	2-02	305-2X	11300	477

*AUDREY D WAGNER, WAGNER GUERNSEY FARM, MARISSA

WAGNERS PRINCE ELLE MAE	WAGNERS S ELLE	LYRENE MAY ROSE PRINCE	6-04	305-2X	13860	665
WAGNERS DIAMONDS JANICE	HAPPY ACRES CHUMS MARY JANE	WAGNERS CHAMPION DIAMOND	3-04	305-2X	14590	679

INDIANA

*MR & MRS DANIEL W BAKER & FAMILY, DAN BA LEE GUERNSEY FARM, MIDDLETOWN

FRANCHESTER VINDICATOR JO	FRANCHESTER GOVERNOR JO	DAN BA LEE F VINDICATOR	4-00	365-2X	17150	826
DAN BA LEE EMORY EVE	SHADY LANES B EVA	SANDE HILL DOUBLE EMORY	3-11	305-2X	14420	643

*EBY BROS & JAMES H COOK, COOKEBY FARM, ELKHART

COOKEBY ROYAL BETH	COOKEBY G BETSY	YELLOW CREEK NANCE ROYAL	1-09	305-2X	10710	526

*FRA HIB DAIRY FARM, T. J. & W. C. FRANKS, WAWAKA

STRINGFELLOWS TOPCAT RHONDA	STRINGFELLOWS CANDY CANE	FRA HIB MARYS P TOPCAT	6-02	305-2X	14230	562
FRA HIB DOMINO SARAH	FRA HIB BON SALLY	LYRENE TOP DOMINO	5-01	302-2X	12450	554

*KENNETH GERMANN & FAMILY, BO-KAY FARM, BREMEN

BO KAY W JANE	BO KAY PREMIER TILDA	BO KAY AM WILLY	3-06	305-2X	12260	604

*JOSEPH GIERHART & FAMILY, SUNNY DA FARM, BRYANT

SUNNY DA D MARCIA	HOOSIERLAND T MARGIE LEW	SUNNY DA DARI DESIGNER	2-03	305-2X	12290	570

*CLARENCE HOOVER, SPUDRIDGE FARM, GOSHEN

SPUDRIDGE PRIM PAT	SPUDRIDGE PAM PRIM	SPUDRIDGE SAMANTHA SIGNET	7-08	305-2X	12900	575
SPUDRIDGE BAMBI BERNIE	SPUDRIDGE BEATRICE BAMBI	APPLEBROOK FAMES CORPORAL	5-10	305-2X	16230	809
SPUDRIDGE SARA SIBYL	SPUDRIDGE SHIRLEY SARA	MCDONALDS TOP PILOT	2-04	305-2X	12140	540

*RICHARD HOUSER, BRYANT

FANNYS J CHAMPS FLO	FANCYS BILLYS FANNY	HOUSLEYS J CHAMPION	3-08	305-2X	13620	600
TRI HAVEN ROYAL GEM	TRI HAVEN V RUBY	TRI HAVEN DUKES ROYAL	3-01	305-2X	12630	652
TRI HAVEN CORP MITE	TRI HAVEN DUKES MISSY	APPLEBROOK FAMES CORPORAL	2-06	305-2X	12750	600

*MERVEL LEFFLER, MANOR LODGE, GAS CITY

MANOR LODGE PAULS CANDY	SUNNY DA B PANSY	MANOR LODGE PAULETTES T M PAUL	5-05	305-2X	12900	564

*PAUL LAMBRECHT & FAMILY, LAMBRECHTS GUERNSEY FARM, BEDFORD

BLISS HAVEN GAYLADY	BLISS HAVEN CANDY	NORGERTS ROYAL PAULSON	10-10	305-2X	14770	530

*MAURICE D LIPPLY, GRANDVIEW FARM, SILVER LAKE

FRANCHESTER FINANCIER LARKSPUR	FRANCHESTER ELDORS LARKSPUR	WILLOW SPRING FINANCIER	7-11	305-2X	13130	598
VALLEY SET ANTHONY PANSY	LOCH LEVENS FORMANS PAT	VALLEY SET NANCES ANTHONY	8-02	305-2X	13550	584
VALLEY ACRES T H GERRY	ELSVIEW FARMS JEDS GERRY	CLOVELLY TOP HORNET	2-01	305-2X	13800	564

*JOHN & MICHAEL LOVELESS, WAWASEE GUERNSEY FARM, CROMWELL

GLEN OAKS PRINCESS GOLDA	GLEN OAKS EFP GOLDA	LYRENE MAY ROSE PRINCE	3-09	305-2X	13430	665
WAWASEE PRINCESS HELMA	WAWASEE WIDE HOLLY	LYRENE MAY ROSE PRINCE	3-10	305-2X	12790	583

*SOUTH VIEW FARMS, INC., S WHITLEY

SOUTH VIEW LEADERS JOLLY	SOUTH VIEW C JAMBI	VILLA CREST P LEADER	3-01	305-2X	13080	658
SOUTH VIEW MARTIN LILITA	SOUTH VIEW FAYVOR LOVELY	KELLOGG CHIEFS MARTIN	2-03	305-2X	12340	599
WAWASEE PATSY PRINCE JILL	WAWASEE PRINCESS JODY	LAKE LOUISE PATSYS PRINCE	3-07	278-2X	12040	598

*MAURICE E & JULIA METZGER, RAINTREE FARM, CLAYPOOL

RAINTREE FABIAN BEATRICE	RAINTREE ROCKY BEST	GRANDVIEW WISTARS FABIAN	2-02	305-2X	11390	577

*METZGER FARMS, INC., CLAYPOOL

METZGER FARMS SUPREME SYL	METZGER FARMS SHERIFF SYBL	LYRENE DUKES SUPREME	5-05	305-2X	15550	937
METZGER FARMS O JOREKA	METZGER FARMS VALOR JODY	LYRENE ORSON	4-11	305-2X	12850	688
METZGER FARMS O ROSEMARY	METZGER FARMS VALOR ROSALIE	LYRENE ORSON	5-00	305-2X	16540	833

*MARK E MILLER, CIRCLE DRIVE FARM, HUNTINGTON

CIRCLE DRIVES C NYLA	CIRCLE DRIVES PRINCE NAOMI	HOUSLEYS J CHAMPION	4-09	305-2X	13300	593

*HERMAN SCHROCK, CLOVER LEAF FARMS, GOSHEN

CLOVER LEAF BFT SQUAW	CLOVER LEAF BT CLEO	WOODACRES MASTER CHIEF	7-03	305-2X	14520	763

*TERRELL E. SICKELS, SICKELS DAIRY, WINCHESTER

ESSEX MOLLYS CORPORAL MILLY	WAU SE ON MOLLY	APPLEBROOK FAMES CORPORAL	2-10	305-2X	12370	589

*OSCAR R. & TRUMAN WEAVER, YELLOW CREEK FARM, GOSHEN

MECCA ROSE HUGOS LUTIE	IDEAL SUNSET FARMS LASSIE	WYNO SAINTS HUGO	10-10	305-2X	12030	574
YELLOW CREEK DEAR FAIRY	YELLOW CREEK QUEEN FAIR	YELLOW CREEK BFT DOLPHIN	6-11	305-2X	16590	747
BASSWOOD BILLY LITTLE GALA	MAPLEGRANDS VERNA	BURGERS PLACE BILLY	5-09	305-2X	15800	668

Early REGISTRATION Makes CENTS

*EUGENE G WEBER, GENEGLOW FARM, KENDALLVILLE						
GENEGLOW TY ORPHA	GENEGLOW DARI ORPHA	GENEGLOW TYRONE	3-04	305-2X	12460	586
GENEGLOW J CRISSY	GENEGLOW T CRYSTAL	GOLDEN HARVEST DARI JUGGLER	2-03	305-2X	14020	565
*KEITH A. YOUNG, DUTCH MILLS FARM, PLEASANT LAKE						
DUTCH MILLS DARI LIBBY	DUTCH MILLS F LUELLA	WESTERN GLOW DARIMOST	6-08	305-2X	13150	655

IOWA

*L. NEIL FIKE & FAMILY, OLD FARMSTEAD GUERNSEYS, WATERLOO						
OLD FARMSTEAD S PANSEY	OLD FARMSTEAD PAMY	OLD FARMSTEAD AMBASSADOR SHANE	5-07	305-2X	12830	553
OLD FARMSTEAD K PRUDENCE	OLD FARMSTEAD PRUDENT	PRICE BLACK KUBILEE MISTER BOB	5-03	305-2X	12720	639
OLD FARMSTEAD P D FASHION	OLD FARMSTEAD FANNELL	LYRENE PRINCE DON	3-04	305-2X	12380	666
*L. & J. FLAGE & G. & K. BRINK, GREEN SPRUCE FARM, POSTVILLE						
GREEN SPRUCE LANA	GREEN SPRUCE LADY	PRAIRIE MOON SAMBO	5-03	305-2X	14840	628
*DONALD GRAVER, GREELEY						
SUNESLOPE DUTCHESS DEE	SUNESLOPE C DEANA	LYRENE PRINCE DUKE	5-06	305-2X	13610	661
SUNESLOPE PRINCESS DIANE	SUNESLOPE C DEANA	LYRENE MAY ROSE PRINCE	4-06	305-2X	12840	582
*FRANK SIVESIND, WAUKON						
WYNOLA JANETTA	WYNOLA JANET	OLD FARMSTEAD E VALIANT	12-01	305-2X	12840	628
*ARNOLD STUTZMAN, ARMAR FARM, WELLMAN						
AR MAR PAUL MORE	AR MAR DIST MAXINE	LYRENE FARGO PAUL	2-04	294-2X	12230	553
*DONALD SYWASSINK, IDLE NEER FARM, LETTS						
IDLE NEER EMP BEA	AL BER MIKES COMETS BUNNY	FAUVER HILL P EMPHASIS	5-07	305-2X	12810	486
GOLDEN ACRES F FAN	GOLDEN ACRES DARI EDITH	GOLDEN ACRES DARI FRITZ	4-01	305-2X	12980	563

KANSAS

*ALBERT W ECKMAN, ECKMANS GUERNSEY FARM, BALDWIN						
ECKMANS K N P PANDA	ECKMANS PRO PANSY	KELLOGG NANCES PRINCE	2-04	365-2X	17680	847
*DOYLE NEHER, HARMONY FARM, HUTCHINSON						
HARMONY FALCONS ARDEL	HARMONY MONARCHS ARLENE	SPRING RIDGE G FALCON	6-04	305-2X	17150	627
HO ETTES HOMERS OLLIE	HO ETTES MR GREAT OKEETA	MAURANA BTFT KAVALIERS HOMER	6-08	305-2X	13680	507

LOUISIANA

*M. L. JOHNSON, CLOVER LEAF GUERNSEY FARM, MONROE						
BENIGN ROGER RECRUIT ABALONE	BENIGN NANCES NIPPON RECRUIT	ROETTA DARI ROGER	7-02	305-2X	12720	549
BENIGN MASTERS TEMPO BARILLA	BENIGN FAMES LEDANNA TEMPO	WOODACRES MASTER CHIEF	6-01	305-2X	12930	508
BENIGN CHAMPION NAIVE DEBORAH	BENIGN IMPRINTS JILL NAIVE	HOUSLEYS J CHAMPION	4-04	305-2X	12330	610
BENIGN JUPITER ALVA ELLAREE	BENIGN WOOD RUPEE ALVA	WOODACRES EMPORERS JUPITER	3-01	305-2X	12060	542

MARYLAND

*JACOB B. CARSON, JR., GREEN HURST FARM, RISING SUN						
BEAUFORT P BON	BEAUFORT BON TRUDY	LYRENE MAY ROSE PRINCE	6-04	305-2X	16050	646
GREENHURST D E GINGER	BEAUFORT GLEAMA	SANDE HILL DOUBLE EMORY	5-00	298-2X	14860	683
*CLOVERLAND FARMS DAIRY, PHOENIX						
CLOVERLAND J B GALETA	CLOVERLAND Y DIETTA	SAYRE FARMS JOLLY BEAU	7-08	305-2X	15660	675
GOLDEN HAVEN T DS JANA	GOLDEN HAVEN DARI JAN	WEE MANOR TOP DIVIDEND	6-05	365-2X	23630	881
SONNY ACRES T C SONYA	SONNY ACRES C ORALIE	WEE MANOR TOP COMMAND	5-03	305-2X	18740	700
HOOSIERLAND T C CHIEF T MY GAL	HOOSIERLAND T MARGIE LEW	KELLOGGS T C CHIEF	5-05	365-2X	21560	1062
LEAFY LANE L D CRISSIE	LEAFY LANE BRIGHT MAMMY	LYRENE PRINCE DUKE	4-10	365-2X	20660	1046
RUNNYMEDE TONI	MERIT AG TONI	LYRENE MAY ROSE PRINCE	3-11	305-2X	13540	633
SONNY ACRES T C TINKLE	SONNY ACRES C BELL	WEE MANOR TOP COMMAND	3-09	305-2X	17660	654
*JOHN JR. & ILLONA HULL, HULLSIDE, WESTMINSTER						
HULLSIDE PRINCESS VIVA	HULLSIDE F STAR VIV	LYRENE MAY ROSE PRINCE	5-08	305-2X	13140	589
CROWN STONE BON DELIGHT	CROWN STONE BILLY AMY	NYALA ERMINES BONANZA	3-04	305-2X	14340	646
*LEVEL SQUARE ASSOCIATES, JAMES R SPIES, HENDERSON						
LEVEL SQUARE RULER HARRIET	LEVEL SQUARE PRINCE HEIDI	LEVEL SQUARE PRINCE RULER	4-05	305-2X	14250	700
*SETH K SCHNEBLY, CROWN STONE FARM, CLEAR SPRING						
CROWN STONE DARI WILDA	CROWN STONE NANCES REBA	WESTERN GLOW DARIMOST	8-02	305-2X	15870	681
CROWN STONE BILLY AMY	CROWN STONE NANCES REBA	BURGERS PLACE BILLY	7-03	305-2X	15640	549
CROWN STONE PRINCES AVON	CROWN STONE MAGIC TRIXIE	LYRENE MAY ROSE PRINCE	6-03	302-2X	16010	681
CROWN STONE DORA CHRIS	CROWN STONE PRINCES VIOLA	YELLOW CREEK DQRAMOST	4-06	305-2X	14240	595
CROWN STONE WINSTON DILLIE	CROWN STONE PRINCES VIOLA	EBER LEA FARMS WINSTON	3-08	305-2X	12900	661
CROWN STONE CHAL EVE	CROWN STONE ANDYS BOBBIE	CROWN STONE DARI CHALLENGER	3-01	305-2X	14820	679
*UNICORN ASSOCIATES, ELLICOTT CITY						
UNICORN PRETTY INEZ	MANOR EMPRESS INEZ	MANOR PRINCE	6-05	305-2X	14690	673
UNICORN MISTRESS CANDY	MANOR PRINCESS CANDY	WOODACRES MASTER CHIEF	4-08	305-2X	13050	588

MASSACHUSETTS

*CHARLES PHILIP BEEBE, EASTLEIGH FARMS, FRAMINGHAM						
EASTLEIGH I EDIE	EASTLEIGH N EDWINA	WOLFPEN NETTYS IDOLO	3-02	305-2X	14250	583
*C E COTTING, CHEDCO FARM, BERLIN						
CHEDCO MAMBYS HOLLY	CHEDCO NANCES HOLLY	CHEDCO MAMBYS ACTOR	7-04	305-2X	15330	682
CHEDCO MAMBYS DAISY	CHEDCO ACTORS DAISY	CHEDCO MAMBYS ACTOR	6-01	305-2X	13570	658
CHEDCO NANCES VIDA	CHEDCO DARIMOST VIDA	NORGERTS ROYAL NANCE	2-02	305-2X	11210	512
*ELWYN M FOWLES, SUNNYDELL FARM, SOUTHAMPTON						
SUNNYDELL NANCE LOTUS	SUNNYDELL DUKE LORELI	NORGERTS ROYAL NANCE	10-07	305-2X	14860	589
LAY LAINE VICTORS DROCIE	LAY LAINE ROCKETS FRANCES	PAULSONS VICTOR OF LAY LAINE	8-04	365-2X	22270	1020
SUNNYDELL LURCH KATHY	SUNNYDELL LOYAL KITTY	SUNNYDELL ADRIAN LURCH	5-01	304-2X	14360	688
FLASHS GOLDEN ROSE	ACES GOLDEN ROSE	KELSOS WINNING FLASH	4-05	305-2X	15160	786
*C. E. & R. G. GOODFIELD, GUERNSEY DELL FARM, HARDWICK						
GAY NORANDA OF HARDWICK	NORMANS F ROYAL OF HARDWICK	GAYVIL PHAREKAS MARTIAN	9-01	305-2X	13630	593

MICHIGAN

*JACK DENDEL, DENDEL FARMS, ALLEGAN						
DENDEL ORCHARDS W HEATHER	POLLY ACRES HEATHER	WOODACRES EMPORER	8-03	305-2X	16190	870
CARLSDALE C CORA	CARLSDALE LILY	APPLEBROOK FAMES CORPORAL	5-04	365-2X	23650	802
DENDELS ORCHARDS N MAY	DENDELS ORCHARDS P MAY	DENDELS ORCHARDS NANCE	4-06	365-2X	19470	884
DENDELS ORCHARDS EMORY RUTH	DENDELS ORCHARDS C P RUTH	SANDE HILL DOUBLE EMORY	3-09	305-2X	15300	612
DENDELS ORCHARDS HILDA DACIA	DENDELS ORCHARDS C DACIA	HILDIEMAID FLASHS FAME B	3-04	305-2X	13110	546
DENDELS ORCHARDS JUDYLEE	DENDELS ORCHARDS D JUDY	DENDELS ORCHARDS DUKE	2-11	305-2X	15630	741
DENDELS ORCHARDS W P DEBBIE	DENDELS ORCHARDS W DEBBIE	DENDEL ORCHARDS WOODS PRINCE	2-02	305-2X	14100	650
*ELMWOOD FARMS, FRANKENMUTH						
ELMWOODS E KRISTY	ELMWOODS L KRISTIN	KELLOGG EVYS EMORY	3-09	305-2X	12580	597
ELMWOODS R W EMILY	TANNERY HILL FAYVORS EMILIE	ELMWOOD ROSE WISTAR	2-00	305-2X	10950	483
*JAMES A & ALICE B FISH, LOCKSHORE FARMS, HICKORY CORNERS						
LOCKSHORE WINSTON NORA	LOCKSHORE B NOLA	EBER LEA FARMS WINSTON	2-04	305-2X	14110	543

Register your DECEMBER calves now

LOCKSHORE S S ROBINA	LOCKSHORE COMMAND ROBIN	LOCKSHORE SABIAN STAR	2-05	305-2X	11350	359
LOCKSHORE S S NELL	LOCKSHORE REBEL NELLIE	LOCKSHORE SABIAN STAR	2-04	305-2X	12860	566
LOCKSHORE WINSTON VICTORIA	LOCKSHORE VIKING VICKY	EBER LEA FARMS WINSTON	2-07	305-2X	12180	526
LOCKSHORE MAY ROSE CANDYTUFT	LOCKSHORE F CANDY	LYRENE MAY ROSE PRINCE	2-04	305-2X	12130	591
LOCKSHORE HORNET SANDY	LOCKSHORE F SANDY	CLOVELLY TOP HORNET	2-04	305-2X	14470	592
LOCKSHORE MAY ROSE LINDA	LOCKSHORE WISTAR BELITA	LYRENE MAY ROSE PRINCE	2-04	305-2X	12040	508
LOCKSHORE LANCE ZENA	LOCKSHORE WISTAR ZARA	LOCKSHORE NANCE LANCELOT	2-04	286-2X	14200	586
LOCKSHORE WINSTON JOYCE	LOCKSHORE MAY ROSE JANIE	EBER LEA FARMS WINSTON	2-04	296-2X	12630	604
*WALTER L & LYLE E JACKSON, CLAW ACRES, CARO						
COLBYS P CLARISSA	WIEGERSMA FARM O LANA	COLBYS PRIDE	2-08	305-2X	12220	497
*KELLOGG FARM, MICHIGAN STATE UNIVERSITY, HICKORY						
KELLOGG TILLS ANNIE	KELLOGG PRINCES ANNIE	KELLOGG CORPORALS TILL	2-02	305-2X	12000	568
*WILLIAM L & HARLAN E PLEINESS, MAPLE DAWN GUERNSEY FARM, SCOTTVILLE						
RUSS BE WOODACRES TWINKLES	RUSS BE FORCES TALENA	WOODACRES EMPORER	8-00	305-2X	14850	607
MAPLE DAWN MAESTRO NADA	MAPLE DAWN FORCE NADINE	LYRENE PEGS MAESTRO	8-00	305-2X	13990	710
MAPLE DAWN FAYVOR SUSAN	GARNERS BILLS RITA	HOUSLEYS DARI FAYVOR	4-07	305-2X	13990	660
SILVER BIRCH PRINCE BECKY	SILVER BIRCH PRINCE IDA	DENDELS ORCHARDS V PRINCE	5-10	305-2X	13050	566
MAPLE DAWN NOBLE NATALIE	MAPLE DAWN MAESTRO NADA	YELLOW CREEK PRINCE NOBLE	2-03	305-2X	12540	568
*CARL A & JAMES C SCHWASS, SPRINGDALE FARMS, SCOTTVILLE						
SPRINGDALE VICTORS DAISY	SPRINGDALE DUKES DORIS	SPRINGDALE VIDAS VICTOR	10-07	305-2X	12040	497
SPRINGDALE NORGES LOU	SPRINGDALE WOODS LOLLY	SPRINGDALE BESSIES NORGE	6-06	305-2X	15760	693
SPRINGDALE WINSTON BEA	SPRINGDALE NANCES BEATRICE	EBER LEA FARMS WINSTON	4-02	305-2X	14580	710
SPRINGDALE FRITZ DORA	SPRINGDALE CHUMS DELLA	SPRINGDALE MAXIES FRITZ	3-09	305-2X	13120	714
SPRINGDALE JAKES BETH	SPRINGDALE MACS BONDELL	LYRENE CLINT JAKE	3-02	305-2X	15260	589
SPRINGDALE WINSTON BREND	SPRINGDALE EMORY BRENDA	EBER LEA FARMS WINSTON	3-02	305-2X	13110	539
SPRINGDALE JAKE LORA	SPRINGDALE ROYALS LIBBA	LYRENE CLINT JAKE	2-01	305-2X	15420	658
SPRINGDALE STAR BABE	SPRINGDALE WINSTON BEA	SPRINGDALE BEAUTY STAR	2-00	305-2X	12510	496
SPRINGDALE JAKE VERL	SPRINGDALE ROYALS VERLA	LYRENE CLINT JAKE	2-00	305-2X	14980	565

MINNESOTA

*MARTIN G. MELCHERT, PLEGROVSANT FARMS, WACONIA						
PLEGROVSANT LANAS ESTHER	PLEGROVSANT LANA	PLEGROVSANT DARIMOST	4-05	305-2X	13850	645
*UNIVERSITY OF MINNESOTA NORTH CENTRAL EXPERIMENT STATION, GRAND RAPIDS						
U OF MINN GR R ECHO	U OF MINN GR W REBA	CLEVERLANDS GENERAL ELDORADO	4-00	303-2X	12460	503
*BERT & GERT SCHWINGHAMER, SCHWINGHAMER GUERNSEY FARM, ALBANY						
MYOWN DEACONS PAM	MYOWN AM PAMIE	LYRENE WISTAR DEACON	3-03	365-2X	19690	891
*CHRIS W SKAAR & SONS, PINE RIDGE FARM, HAYWARD						
PINE RIDGE BILLS TUNE	PINE RIDGE CH TINKER BELLE	PINE RIDGE DARI BILL	2-08	305-2X	12750	537
*EARL WACHHOLZ, HILLDALE FARM, STOCKTON						
HILLDALE T H HONEY	HILLDALE LUCKY HONEYBEE	CLOVELLY TOP HORNET	2-05	305-2X	11770	590
*RUSSELL J WIRT & FAMILY, MAPLE LEAF FARM, LEWISTON						
MAPLE LEAF ROSE GRATITUDE	MAPLE LEAF R A GERTIE	LYRENE MAY ROSE PRINCE	4-05	305-2X	17340	764

MISSISSIPPI

*JAMES ROBERT TROUTMAN, QUAILES CREST FARM, FERNWOOD						
CLARKDELL FORTUNE PATSY	CLARKDELL ADMIRAL PATSY	FAIRLAWN K FORTUNE	7-05	305-2X	13140	492

MISSOURI

*CARL E KASTENDIECK, CLOVERDELL FARM, BILLINGS						
CLOVERDELLS BERTHAS BETH	CLOVERDELLS BOOTS AM BERTHA	CLOVELLY TOP HORNET	2-01	305-2X	13130	653
*TIMBER RIDGE FARM, SANDRA GATES, CAIRO						
SAM E JOS FOREMOST EMPRESS	DON RIE FAMES FORTUNE	GAYOSO VIEW FAMES FOREMOST	7-11	282-2X	16200	647
GATES BILLY BEAUTY	GATES AMBASSADOR BEAUT	BURGERS PLACE BILLY	2-10	305-2X	12480	534
*MR & MRS MARVIN H PARROTT, J MAR NELL FARM, KNOB NOSTER						
FOREMOST HOLLIREX DELIGHT	FOREMOST SUPREME F DESIGNEE	WELCOME FLASHS HOLLIREX	3-04	305-2X	11870	589
J MAR NELL FORTUNES DOROTHY	J MAR NELL JUST DOTTIE	GRAIN MEADOW D FORTUNE	2-06	305-2X	12620	585

MONTANA

*HERMAN & RUSSELL BECKER, BECKER GUERNSEY FARM, BALLANTINE						
BECKER FARM ROGERS MELODY	BECKER FARMS B B MARLA	ROETTA DARI ROGER	7-01	305-2X	14390	618
BECKER FARMS CHAMPION BOUNTY	BECKER FARMS NANCE BUTTERFLY	HOUSLEYS J CHAMPION	6-05	305-2X	13780	632
BECKER FARMS DARLING MARBLE	BECKER FARMS GAY BEVERLY	LYRENE PRINCE DON	5-00	305-2X	14430	756
BECKER FARMS FOND MAMBY	BECKER FARMS C MELISSA	WOODACRES FOND PRINCE	4-11	305-2X	13960	695
BECKER FARMS FC MONICA	BECKER FARM ROGERS MELODY	TANNERY HILL FLORETS COMMAND	3-09	305-2X	14250	662

NEBRASKA

*MR.&MRS. ARNOLD BREMERSON, FAWNLYN FARM, PALMYRA						
FAWNLYN SUCCESS WANDA	FAWNLYN NANCE VEGA	HANOVER HILL FAME SUCCESS	6-07	305-2X	14770	518
FAWNLYN DONS GRETA	FAWNLYN DOMINO GAYLE	LYRENE PRINCE DON	3-06	305-2X	12360	574
*RICHARD A. HAYS, HAYSETTS FARM, ODELL						
HAYSETTS ELDORADOS MELANIE	HAYSETTS FLASHS MAY	CLEVERLANDS GENERAL ELDORADO	4-04	305-2X	15390	592
HAYSETTS ELDORADOS ALICEL	HAYSETTS FLASHS ALVINA	CLEVERLANDS GENERAL ELDORADO	4-02	305-2X	14190	643
WITTS END T C SHERBET	WITTS END CORINTHIAN SHIRLEY	WITTS END TOP CHAMP	3-07	299-2X	13120	552
HAYSETTS ELDORADOS ANDREA	HAYSETTS FLASHES ALICIA	CLEVERLANDS GENERAL ELDORADO	2-05	305-2X	12500	546
HAYSETTS PRINCES GAYNE	HAYSETTS ELDORADOS GINGER	LYRENE MAY ROSE PRINCE	2-05	305-2X	13360	546
*TOM KONECKY, BEAUTY VIEW FARM, WAHOO						
BEAUTY VIEW ACES SALLY	BEAUTY VIEW ACMES SUGAR	CAR DALES VALOR ACE	3-07	301-2X	12310	653

NEW JERSEY

*EDWARD SCOTT, JR., SCOTTS GUERNSEY FARM, LAFAYETTE						
ONAHILL M C ELLEN	ONAHILL MISS ELSA	WOODACRES MASTER CHIEF	7-07	305-2X	17220	734

NEW MEXICO

*DAVID E. HANDLEY, HANDLEYS GUERNSEY DAIRY, VEGUITA						
SANDIA VISTA Q HOPETTA	SANDIA VISTA C HEATHER	DAWN EDEN MISTER QUEST	8-08	305-2X	15230	589
WALKER FARMS I ROSE	WALKER FARMS EMBLEM ROSEBUD	MCDONALD FARMS B INVINCIBLE	8-05	305-2X	17820	714
DAWN EDEN CHAMP FERN	SOUTH SPRINGS B FRIEDA	HOUSLEYS J CHAMPION	8-02	305-2X	14180	702
DAWN EDEN CHAMP QUALITY	DAWN EDEN HI QUEST	HOUSLEYS J CHAMPION	7-03	305-2X	13510	560
DAWN EDEN NANCE QUTIE	DAWN EDEN HI QUEST	NORGERTS ROYAL NANCE	8-02	279-2X	12660	530
VEGUITA FORTUNE PETAL	PAMELA DAWN EDEN	GRAIN MEADOW D FORTUNE	5-00	305-2X	14230	726
VEGUITA FORTUNE JESELDA	TOME VIEW FLASHS JEAN	GRAIN MEADOW D FORTUNE	4-10	303-2X	12590	590
VEGUITA TREASURE HARP	SANDIA VISTA NANCE HEIDE	MAURANA GONDOLIER PIRATE	5-01	305-2X	14470	507
BYE GEORGE DARI BAMBI	BYE GEORGE B BAMBI	WESTERN GLOW DARIMOST	3-10	305-2X	12380	535
VEGUITA FERGUS FURNESSA	DAWN EDEN CHAMP FERN	DAWN EDEN M S S FERGUS	4-01	305-2X	13810	601

Early REGISTRATION Makes CENTS

VEGUITA LEADER PEPPY	VEGUITA NANCE PEDRO	VILLA CREST P LEADER	3-02	305-2X	11720	534
VEGUITA DE GRUMPY	DAWN EDEN CHAMP GROOVY	SANDE HILL DOUBLE EMORY	3-02	282-2X	12720	554
VEGUITA SUN TURZA	THAYERS SUNSHINE NANCE THELMA	ARIZONA FARMS SUNRISE	2-11	305-2X	14780	564
VEGUITA DARI DIVINE	GERALEEJO DIMITYS JOY	WESTERN GLOW DARIMOST	2-01	305-2X	11540	498
VEGUITA MSS CHEER	MARI MAC B CANDY	MUNGLES SABIAN SATURN	2-03	305-2X	12250	539
JAYBEES T C LOIS	JAYBEES D LORIE	VEGUITA HOLLYS TOP COMMAND	2-00	305-2X	12630	511
VEGUITA HOLLY ALTHIE	VEGUITA CHAMP ALPHA	WELCOME FLASHS HOLLIREX	2-01	305-2X	10760	519
VEGUITA T H PRINCESS	VEGUITA TREASURE PRINCESS	CLOVELLY TOP HORNET	2-01	296-2X	11540	461
VEGUITA WIN SANDES VENUS	SANDES LUCKY STAR	EBER LEA FARMS WINSTON	1-11	305-2X	12770	536
*PRICE BLACK FARMS INC, ARREY						
PRICE BLACK AMB QUEEN	PRICE BLACK BILLYS A QUEEN	ROSEWOOD NONAS AMBASSADOR	9-04	305-2X	14850	603
PRICE BLACK CHAMPIONS ISABEL	LONE ACRES B ISABEL	WESTERN GLOW MELBAS CHAMPION	9-02	296-2X	13080	455
PRICE BLACK AMB DEBORAH	PRICE BLACK SUPERIORS DEBORAH	ROSEWOOD NONAS AMBASSADOR	9-00	305-2X	13490	516
PRICE BLACK BRUCES BELLE	PRICE BLACK NANCES BELLE	PRICE BLACK KUBILEES BRUCE	8-05	305-2X	14060	478
PRICE BLACK BRUCES BERNIE	PRICE BLACK BILLYS A BERNIE	PRICE BLACK KUBILEES BRUCE	6-06	305-2X	13080	529
PRICE BLACK HC A UNEFAGES	PRICE BLACK NANCES A UNEFAGES	HOUSLEYS J CHAMPION	6-04	288-2X	14150	580
PRICE BLACK MAESTROS QUEENA	PRICE BLACK BILLYS QUEENA	PRICE BLACK KUBILEES MAESTRO	4-01	305-2X	15010	674
PRICE BLACK BRUCES B CHENA	PRICE BLACK BILLYS CHENA	PRICE BLACK KUBILEES BRUCE	4-00	305-2X	12640	500
PRICE BLACK DAYLOS MATINA	PRICE BLACK H C MATINA	BAY MEADOW DAISYS DAYLO	3-11	305-2X	13910	600
PRICE BLACK VALIANTS SNOWLIT	PRICE BLACK CHAMPION SNOWLIGHT	WOODACRES NANCES VALIANT	3-11	305-2X	13010	465
PRICE BLACK MAESTROS ERICA	PRICE BLACK H C ERICA	PRICE BLACK KUBILEES MAESTRO	3-00	274-2X	12380	540
PRICE BLACK FABIANS RAVEN	PRICE BLACK MAESTROS RAVEN	GRANDVIEW WISTARS FABIAN	3-01	305-2X	13950	635
PRICE BLACK FAYVORS POLLY	PRICE BLACK HC A POLLY	HOUSLEYS DARI FAYVOR	3-01	305-2X	12100	461
PRICE BLACK SULTAN NOVA	PRICE BLACK MAESTROS NOVA	WOODACRES SULTAN	2-02	284-2X	13620	609
PRICE BLACK BOBS BONITA	PRICE BLACK HC BONITA	PRICE BLACK KUBILEE MISTER BOB	2-00	305-2X	12860	539
PRICE BLACK HORNETS ALIGHT	PRICE BLACK BILLYS ALIGHT	CLOVELLY TOP HORNET	2-01	305-2X	12080	518
PRICE BLACK BRUCES C KAY	PRICE BLACK DAYLOS KAY	PRICE BLACK KUBILEES BRUCE	2-02	305-2X	12480	501
PRICE BLACK BRUCES C BEE	PRICE BLACK BILLYS BEE	PRICE BLACK KUBILEES BRUCE	2-01	305-2X	11930	546
PRICE BLACK HORNETS LABELLE	PRICE BLACK BRUCES LABELLE	CLOVELLY TOP HORNET	2-01	305-2X	10820	420
PRICE BLACK HORNETS DOREN	PRICE BLACK BRUCES DOREN	CLOVELLY TOP HORNET	2-00	305-2X	13450	494

NEW YORK

*WILLIAM M & LILLIAN V EMERSON, LERSON LAWN FARMS, AUBURN					
CHEDCO J KINGS CARLA	SILVER MT P CARLA	CHEDCO JANETS KING	6-10	305-2X	12600	678
LERSON LAWN FAIR INGUST	LERSON LAWN JASONS INGUST	ROSEWOOD NONAS AMBASSADOR	6-05	305-2X	15160	609
LERSON LAWN SANDORS IRENE	LERSON LAWN JASONS IRENE	WILLOW RUNS BO SANDOR	4-11	300-2X	13590	550
LERSON LAWN SANDORS J LENDA	LERSON LAWN JASONS LENDA	WILLOW RUNS BO SANDOR	4-00	305-2X	14130	658
LERSON LAWN BILLYS BABE	MURIELS BABE OF BEL MAR ACRES	BUTTERCUPS BILLY	3-00	279-2X	11300	558
LERSON LAWN DONA MARLENE	LERSON LAWN TRUMPETS MARLENE	LYRENE PRINCE DON	3-02	283-2X	15110	785
LERSON LAWN COY VELMA	GOLDEN HARVEST LEVY VELMA	APPLEBROOK FAMES CORPORAL	2-02	301-2X	11470	535
*RICHARD A. HANSEN, HANSENAREA FARM, CHERRY VALLEY						
HANSENAREA E DIANA	HANSENAREA DIAN	CEDARBROOK POLLYS EMORY	2-05	305-2X	12590	504
*LEO KOWALSKI, MAVERICK FARM, LOCKPORT						
MAVERICK ROSE KING BLOSSOM	MAVERICK NANCE HONEY	WESTERN GLOW DUCHESS ROSE KING	3-03	305-2X	12790	669
MAVERICK PRINCE AMBER	MAVERICK SUCCESS TAFFY	KELLOGG NANCES PRINCE	2-01	305-2X	13720	505
*REED L & ELEANOR F MCJUNKIN, MCDONALD PROPERTIES, CORTLAND						
MCDONALDS TM OPHELIA	MCDONALDS NANCE MELBA	MCDONALDS TOP MARINE	5-05	305-2X	18160	795
*JAMES V. NEDROW, NEDROW FARMS, CLIFTON SPRINGS						
NEDROW FARMS AMITY	NEDROW FARMS ACTRESS	FAIRLAWN MURIELS VALOR	9-10	305-2X	13730	656
NEDROW FARMS VALETTE	NEDROW FARMS VISTA	MCDONALD FARMS B HONOUR	9-02	305-2X	15410	641
DOUGLASTON DARI F K K MYRA	DOUGLASTON F K KING C MYRA	WESTERN GLOW DARIMOST	4-11	305-2X	13430	639
NEDROW FARMS PRINCES META	NEDROW FARMS MAID	LYRENE MAY ROSE PRINCE	4-02	294-2X	12930	640
*WILLIAM H PECK, WELCOME STOCK FARM, SCHUYLERVILLE						
WELCOME FLASHLIGHTS ALTA	WELCOME HERMES BUTTERFAT ALICE	WELCOME FAME FLASHLIGHT	10-11	305-2X	12800	590
*GREYSTONE FARM, INC., AUBURN						
GREYSTONE C V WINNIE NAN	GREYSTONE WINNIE NAN	RAEMELTON JOLLY CE VERN	6-11	305-3X	17350	658
*ROLAND RIPLEY, RIPLEY FARM, CORTLAND						
RIPLEY FARMS FORTUNE PAT	WILLOW BROOK PRINCESS PATSY	YELLOW CREEK S FORTUNE	9-06	305-2X	16290	736

NORTH CAROLINA

*CHARLES A BRIDGES, SUNRISE FARM, SHELBY					
SUNRISE COMMAND CHIMETTE	SUNRISE STAR CHIME	TANNERY HILL FLORETS COMMAND	4-02	305-2X	12620	656
SUNRISE CHAMPION RAVEN	SUNRISE DUTCHESS RAVEN	SUNRISE CHAMPION	3-08	305-2X	12180	650
SUNRISE PRINCE DONNA	GIPPY CHAMPION DIANALEE	LYRENE MAY ROSE PRINCE	3-02	284-2X	12100	609
*FRANCES H & HERBERT J FOX, CROASDAILE DAIRY, DURHAM						
CROASDAILE HERCULES THELMA	CROASDAILE FORWARDS TANYA	CROASDAILE NANCES HERCULES	4-10	305-2X	14810	610
CROASDAILE DUKES GERTRUDE	CROASDAILE ADMIRALS GWIN	CROASDAILE NANCES DUKE	4-09	305-2X	15570	735
CROASDAILE MAJESTY PRISSY	CROASDAILE ROGERS PHOEBE	CROASCAILE NANCES MAJESTY	3-10	305-2X	12810	561
CROASDAILE LUCKY DEE	EDISTO FARMS N DONA	EDISTO FARMS DARI LUCKY	3-09	305-2X	13580	613
CROASDAILE HALLMARK JEAN	CROASDAILE PRINCE JOY	HALLMARK OF QUAIL ROOST	2-10	305-2X	12630	593
CROASDAILE COMMAND ABBY	CROASDAILE FORWARDS ANGIE	TANNERY HILL FLORETS COMMAND	2-10	305-2X	12980	586
*WARREN E. MYERS, BOTTOM VIEW FARM, CLEVELAND						
QUAIL ROOST PEERLESS EFFIE	QUAIL ROOST COMMAND EFFIE	QUAIL ROOST PEERLESS NANCE	7-07	305-2X	13980	549
CLEARBRANCH FAVORS FAWN	TOPMOST BONANZAS PEARL	TOPMOST GAYOSO FAVOR	6-08	305-2X	13000	501
BOTTOM VIEW DARI CORONET	BROOKBERRY MCN CORONET	WESTERN GLOW DARIMOST	5-03	305-2X	13740	649
*E S STOKES, GOLDPRINT FARM, LINWOOD						
GOLDPRINT D EMORY MELBA	GOLDPRINT ELSIE MYRA	SANDE HILL DOUBLE EMORY	4-08	305-2X	13860	632

OHIO

*DONALD L. BARGER, MAYFLOWER FARM, URBANA					
MAYFLOWERS PRINCESS LILLY	KEM MAR FAMES LIDA	EBER LEA FARMS PRINCE VALIANT	4-09	305-2X	13450	683
MAYFLOWERS T MARCIE	MABEL OF INDIAN CREEK	MAYFLOWERS FAMES TRANSFER	4-04	305-2X	14340	551
*EDWARD BEILER & FAMILY, HICKORY GROVE FARM, BELLEVUE						
HICKORY GROVES TOP ELENA	HICKORY GROVES PEERS ELANE	GAYOSO VIEW TOP COMMAND	10-05	303-2X	12880	529
RIVERSIDE MARKER FLARE	RIVERSIDE GRANGER FLARE	RIVERSIDE C MARKER	5-07	344-2X	16830	709
FRANCHESTER GENTLEMAN MELODY	FRANCHESTER TOP MOST MELODYANN	SUNNYSAGE GENTLEMAN	3-09	305-2X	13100	641
HICKORY GROVES CANDY W BEAM	HICKORY GROVES LUKES BLONDY	KOKOSINGS CANDYS WISTAR	2-05	305-2X	13310	583
*ROGER A BLACK, RAEMELTON FARM DAIRY, MANSFIELD						
LINDA VISTA FRIENDSHIP ARSENIC	FRIENDSHIP TOP R CHB IODINE	FRIENDSHIP IDAS P VERBINA	6-03	355-2X	24290	834
LOCUST GROVE FAIRY H	LOCUST GROVE FAY	HILDIEMAID FLASHS HONOR B	5-04	363-2X	18910	758
RAEMELTON HALE BEA	RAEMELTON VILLA BEE BEE	FAUVER HILL HAL SAMSON	4-09	305-2X	13460	588
RAEMELTON STYLISH MAGIC	RAEMELTON DUKES MAGIC	RAEMELTON CHAMPION STYLEMASTER	4-08	305-2X	14100	691
RAEMELTON FORE LOVE	RAEMELTON B LOVE	GRAIN MEADOW D FORTUNE	4-03	305-2X	14200	600
RAEMELTON HALE SATIN	RIVERSIDE DARI SIGNET	FAUVER HILL HAL SAMSON	3-06	305-2X	11930	575
RAEMELTON PREMIERE MINA	RAEMELTON GOLDEN MELISSA	RAEMELTON FORE PREMIERE	1-11	300-2X	10920	467
*ARTHUR BRUENING & FAMILY, TEACUPS VIEW GUERNSEY FARMS, YORKSHIRE						
TEACUPS VIEW WINNIE KIMBERLY	ALDALES WISTARS WINNIE	ANSMIL CHAMPION CHUM	6-06	305-2X	15460	559
TEACUPS VIEW HILDA KIM	TEACUPS VIEW DIXIE HILDA	LYRENE MYRAS WISTAR	6-04	305-2X	15190	592

Register your DECEMBER calves now

TEACUPS VIEW JEANETTES LESIA	TEACUPS VIEW HEAVENS JEANETTE	GOLD BANNER AM PETER	5-03	305-2X	13970	639
TEACUPS VIEW IVORYS NORA	TEACUPS VIEW BEAUTYS IVORY	FRANCHESTER CECILIAS BONANZA	3-04	305-2X	14730	650
TEACUPS VIEW KIMBERLY OLGA	TEACUPS VIEW WINNIE KIMBERLY	LYRENE MAY ROSE PRINCE	3-01	305-2X	12290	558
TEACUPS VIEW MARIE PATTY	TEACUPS VIEW CLARABELLE MARIE	WELCOME WISTARS FANCY	2-02	305-2X	13370	545
TEACUPS VIEW HILDA PATSY	TEACUPS VIEW DIXIE HILDA	WESTERN GLOW DARIMOST	2-02	305-2X	13480	575
*EDWARD BULCHER, PLACID HILL FARM, ROSSBURG						
PLACID HILL CANDYS APPLE	WAYSIDE F CANDY	MONTCLAIR SUGARS DESTINY	2-06	305-2X	11810	405
*WILLIAM C ERF, CHESTNUT RIDGE FARM, BELLEVUE						
CHESTNUT RIDGE A MEGS AUDREY	CHESTNUT RIDGE ALBERTAS MEG	FRANCHESTER CECILIAS BONANZA	8-05	305-2X	12920	479
CHESTNUT RIDGE CHRISS BOOTS	CHESTNUT RIDGE TESSS CHRIS	FRANCHESTER CECILIAS BONANZA	5-04	293-2X	13450	513
CHESTNUT RIDGE RITAS WILMA	CHESTNUT RIDGE ARLENES RITA	KOKOSINGS CANDYS WISTAR	3-06	305-2X	14120	707
CHESTNUT RIDGE MICKEYS SALLY	CHESTNUT RIDGE MEGS MICKEY	LYRENE MAY ROSE PRINCE	3-02	305-2X	12090	552
CHESTNUT RIDGE RUBYS VIOLET	CHESTNUT RIDGE FAYS RUBY	KOKOSINGS CANDYS WISTAR	2-01	305-2X	12580	548
*R & E FETTER & L SMETZER, LOCUST HILL FARM, BIG PRAIRIE						
LOCUST HILL ALICE	LOCUST HILL MAESTROS AMY	LYRENE MAY ROSE PRINCE	9-02	305-2X	14840	686
LOCUST HILL LENA	LOCUST HILL MAESTROS LOTTIE	LYRENE MAY ROSE PRINCE	8-03	305-2X	13730	559
LOCUST HILL DUKES LARK	LOCUST HILL LINNET	LYRENE PRINCE DUKE	3-04	300-2X	13320	601
LOCUST HILL PRINCESS LOUISE	LOCUST HILL LOIS	LYRENE MAY ROSE PRINCE	3-03	305-2X	13540	619
LOCUST HILL LOFTY LYNN	LOCUST HILL LEVITY LYNN	LYRENE MAY ROSE PRINCE	3-02	305-2X	12980	635
*CARL FORTKAMP, GOLD BANNER FARM, COLDWATER						
VILLA WAY WISTARS SUNDIAL	VILLA WAY NANCES SUNTAN	LYRENE MYRAS WISTAR	5-07	305-2X	14650	705
*LARRY & JAMES KUNS, WACALU FARM, CASTALIA						
WACALU BENS PANCHITO	WACALU EMORY PANCHITO	POMONA ACRES HORNETS BEN	5-02	305-2X	13540	660
*HAROLD E. LEIS & FAMILY, KLA-NOL ACRES, FARMERSVILLE						
KLA NOL DARLING ACCENT	KLA NOL N ANNABELLE	LYRENE PRINCE DON	3-04	305-2X	12390	644
*DWIGHT W LOW & FAMILY, MILLCREEK FARM, MARYSVILLE						
MILLCREEK ELLEN DAISY	MILLCREEK ELLEN SADIETTA	MCDONALD FARMS R L DIVIDEND	6-05	305-2X	14110	602
PHILLIPS DON PATCHETT	PHILLIPS FLASHS PATCHES	LYRENE PRINCE DON	5-09	299-2X	14290	623
MILLCREEK CARLOTTA ALLISON	MILLCREEK CARLOTTA CATHE	MCDONALD FARMS R L DIVIDEND	5-07	305-2X	14280	570
MILLCREEK GENTEEL POLLY	MILLCREEK HARMONY GENTEEL	LYRENE MAY ROSE PRINCE	5-03	305-2X	15190	760
MILLCREEK MANOR SAPPHIRE	MILLCREEK SAPPHIRE SHELLA	LYRENE MAY ROSE PRINCE	4-07	305-2X	13190	647
MILLCREEK MANOR GENTEEL	MILLCREEK GENTEEL DOLLIE	MILLCREEK MANOR DARIMOST	4-06	305-2X	13660	560
MILLCREEK MANOR T C PHOEBE	MILLCREEK CARLOTTA PHOEBE	NOLICHUCKEY T C TRANSFER	3-03	305-2X	13510	516
ROYAL CREST AMELIA	RIVARRE KATHYS NIRELLA	SANDE HILL DOUBLE EMORY	3-11	289-2X	12480	590
MILLCREEK MANORS NOBLE MILADY	MARTINDALE C K MILADY	MARTINDALE NOBLE MONARCH	2-00	305-2X	11260	537
MILLCREEK MANORS A PATT	WALKER FARMS I PATTY	WERNS C L HEROS ADMIRATION	2-01	281-2X	10510	478
MILLCREEK MANORS JESSE RACINDA	JUALMI ACTORS RACINDA	VALLEY SET CHAMP JESSE	2-01	305-2X	12230	486
*WILLIAM A PATTON, PATTONHOLM FARM, NEW LONDON						
PATTONHOLM BFT LAURA	PATTONHOLM TOP LOU	PATTONHOLM BUTTERFAT	4-11	302-2X	12850	555
PATTONHOLM K GLORIA	PATTONHOLM TOP GLORY	PATTONHOLM MAY ROSE KING	4-04	365-2X	15700	673
*PHILLIPS FARM, MOUNT VERNON						
PHILLIPS DON TINSEL	PHILLIPS BUTTERFAT TONI	LYRENE PRINCE DON	5-07	305-2X	13390	605
PHILLIPS HOLLIREX POLKA	PHILLIPS BUTTERFAT POLLEN	WELCOME FLASHS HOLLIREX	3-01	296-2X	14010	673
PHILLIPS PRINCETON JOYCE	PHILLIPS CHAMPION JOYFUL	PHILLIPS DARIMOST PRINCETON	3-02	295-2X	12940	579
*PAUL F. RIEGEL, PRIDE-N-JOY FARMS, AMANDA						
PRIDE N JOYS K HOLLY	ANSMIL MASTERS HOLLY	KOKOSINGS ROYAL HORNET	8-06	305-2X	14190	509
SILVER GROVE BONANZAS BETSY	CONORA HORNETS BONITA	FRANCHESTER CECILIAS BONANZA	6-04	305-2X	14450	393
PRIDE N JOY FARMS W GINA	JANDE FLASH GINA	EBER LEA FARMS WONDER	5-07	305-2X	13270	576
PRIDE N JOY FARMS R SNOW QUEEN	COGNIACS ROYAL SNOW QUEEN	KOKOSINGS G B ROSS	3-05	305-2X	12640	525
PRIDE N JOY FARMS W DAILY	PRIDE N JOY FARMS K DALE	EBER LEA FARMS WONDER	2-09	305-2X	12100	464
PRIDE N JOY FARMS E PAM	PRIDE N JOY FARMS R PUGGY	COGNIACS IDEAL EDWARD	2-02	305-2X	12520	487
*KENTON SHERMAN, SHERMA FARM, BELLEVUE						
SHERMA C MAIMES MARGIE	SHERMA VALOR MARGIES MAIME	HIGH MEADOWS CONQUEROR	8-06	305-2X	14740	595
SHERMA J NETTIES NEILA	SHERMA D NORMAS NETTIE	WOODACRES EMPORERS JUPITER	7-05	365-2X	17350	690
SHERMA DIVNAN NELLIE	SHERMA D NORMAS NAN	MCDONALD FARMS R L DIVIDEND	6-09	305-2X	12850	572
SHERMA NATALIES TONI	SHERMA DIV NORINES NATALIE	NOLICHUCKEY T C TRANSFER	2-02	365-2X	20990	958
*ROBERT D. SOMMERS & FAMILY, COGNIAC FARM, LONDON						
MCDONALD FARMS CV JOYCE	MCDONALD FARMS B HYACINTH	RAEMELTON JOLLY CE VERN	10-09	305-2X	13340	598
COGNIACS CHARMING JOICIS	MCDONALD FARMS CV JOYCE	HIGH MEADOWS CHARMER	6-10	305-2X	14810	599
FRANCHESTER LYNDON NADINE	FRANCHESTER TOP MOST NADINE	LOCUST HILL LYNDON	3-05	305-2X	13170	599
*WAVE TEDROW & SONS, GOLDEN GLOW FARM, DELTA						
SPRING BROOK D PEANUTS	SPRING BROOK Q FAWN	MCDONALD FARMS R L DIVIDEND	8-05	305-2X	14300	549
SHAWNEE NANETTE	SHAWNEE FANCY NANCY	MULHOCAWAY BUTTERFAT HALYARD	6-00	305-2X	14290	701
GOLDEN GLOW MAV DOT	REUTHINGER FARM PRINCESS DOT	KELLOGG WISTAR MAVERICK	3-02	305-2X	12660	570
*FLOYD WACHTEL & FAMILY, SPRING WALK FARM, BIG PRAIRIE						
SUNRISE VALES SUSIES PET	SUNRISE VALES FAYS SUSIE	SUNRISE VALES PALS CRAIGSON	11-11	305-2X	14310	653
ANGLE VIEW DAWN PEGGY	ANGLE VIEW LILLY DAWN	MCDONALD FARMS R L DIVIDEND	7-05	305-2X	13580	607
SPRING WALK CHIEFS CHARITY	MARSHLAND C MU MU	SPRING WALK NANCES CHIEF	4-11	285-2X	13260	566
SPRING WALK DONS PANSY	RHONDA OF APPLE LANE	LYRENE PRINCE DON	4-01	305-2X	12990	597
SPRING WALK COMMANDS NORA	SPRING WALK PANDORA	TANNERY HILL FLORETS COMMAND	3-02	305-2X	13600	631
SPRING WALK MASTERS MILLY	SPRING WALK LIL	SPRING WALK WANDAS MASTER	3-02	305-2X	12940	554
SPRING WALK FAYVORS COLE	ANGLE VIEW SUE NICOLE	HOUSLEYS DARI FAYVOR	2-00	305-2X	12970	598
SPRING WALK C ZORA	SPRING WALK DONAS DOTTY	SPRING WALK CHAMPION	2-01	305-2X	12350	517
SPRING WALK NP PATSY	SPRING WALK FLASHS PATSY	KELLOGG NANCES PRINCE	2-00	305-2X	12360	593
SPRING WALK MASTERS MOLLY	SPRING WALK ABLES DASSEL	SPRING WALK WANDAS MASTER	2-01	305-2X	12400	423
*R & N WIDMAN & FAMILIES, POMONA ACRES, FREMONT						
POMONA ACRES C REBA	POMONA ACRES BONS RUTH	EBER LEA FARMS CHAMPION	3-11	305-2X	13540	633
POMONA ACRES C REVA	POMONA ACRES EMPORER RUTH	EBER LEA FARMS CHAMPION	3-11	305-2X	13220	611
*ABE A. YODER, DOUBLE A ACRES, MT. EATON						
KENMIR TRANSFER MATIE	DARBY MAPLE MATTIE	NOLICHUCKEY T C TRANSFER	2-11	305-2X	14410	668
AVALON EMORY MISSY	AVALON M MISTRESS QUICKLY	SANDE HILL DOUBLE EMORY	3-02	305-2X	14720	579

OKLAHOMA

*ROBERT C. GRIGGS, JR., GOLDEN DEW FARM, MUSTANG						
GOLDEN DEW FOREMOSTS LIDA	CUS GEE BILLYS LIDA	GAYOSO VIEW FAMES FOREMOST	2-04	305-2X	12060	515
HARMONY CORPORALS GRACE	HARMONY COUNTRY GRACE	APPLEBROOK FAMES CORPORAL	2-09	305-2X	14020	617
*VERGIL C. LORENZ, SR. & JR., RED HILL GUERNSEY FARM, HITCHCOCK						
RED HILL SABO LODY	RED HILL DUVON	MUNGLES SABIAN SATURN	3-01	305-2X	13760	637
RED HILL DU DODE	MUNGLES SABO SWEET GIRL	LYRENE PRINCE DUKE	3-02	305-2X	13330	722
*J JENE MUNGLE, MUNGLES DAIRY, ATOKA						
MUNGLES SABO JEWELL	MUNGLES J C DIAMOND JEWELL	MUNGLES SABIAN SATURN	11-03	365-2X	18240	715
GAYLORD PRINCESS TELKA	GAYLORDS F T TELKA	EBER LEA FARMS PRINCE	8-02	305-2X	13380	567
GAYLORDS V T CASEY	GAYLORD TEDS CASSIE	GAYLORD VALS TALISMAN	7-04	351-2X	20390	768
SOFT GOLD BUDDY GRETA	SOFT GOLD D SUPERIOR GENEVA	SOFT GOLD BILLYS BUDDY	7-06	353-2X	18330	658
MUNGLES SABO TARA	MUNGLES ROYAL NANCE TARA	MUNGLES SABIAN SATURN	2-02	305-2X	11130	484

OREGON

*KENNETH CHAFFEY & SONS, HIGH PRAIRIE GUERNSEYS, AURORA						
HIGH PRAIRIE DONS LIB	LA NETE MARKS LIBBY	BAY MEADOW BILLYS DON	8-06	284-2X	12190	489

Early REGISTRATION Makes CENTS

*ERNEST JOSI & SONS, WILSON VIEW DAIRY, TILLAMCOK						
MAPLE BROOKS C B RENA	MAPLE BROOKS GEORGES RENITA	MAPLE BROOKS CHAMPION BILLY	5-03	305-2X	14210	586
*PAUL L MANN & FAMILY, ABIQUA ACRES, SILVERTON						
ABIQUA ACRES AMBLER DAISY	ALDER DELL B P DAWN	CHEDCO HOLLYHOCKS AMBLER	7-06	299-2X	12590	669
ABIQUA ACRES DONS DIAN	ABIQUA ACRES CORPORAL DENISE	BAY MEADOW BILLYS DON	5-06	305-2X	17260	713
ABIQUA ACRES SUPER CHARLENE	ABIQLA ACRES DARIMOST CHERIE	VANHER SUPERMAN	4-08	305-2X	15160	709
ABIQUA ACRES BANNERS LIL	NEW HAVEN KINGS LOLLI	OLYMPIC VIEW A BANNER	4-04	305-2X	15060	625
ABIQUA ACRES PN DAFIDIL	ABIQLA ACRES DARI DAFFI	CEDARBROOK POLLYS NANCE	3-04	305-2X	13120	600
ABIQUA ACRES D BOY ALTA	ABIQLA ACRES DON ALTA	DENNY DALE BEAUTIFUL DARIBOY	2-08	301-2X	13280	697
ABIQUA ACRES DAZZLING ULLA	ABIQUA ACRES CORPORALS UNA	EBER LEA FARMS DAZZLER	2-03	305-2X	11920	624
ABIQUA ACRES DAZZLING JO	ABIQUA ACRES SUPER JOEY	EBER LEA FARMS DAZZLER	2-02	305-2X	12290	585
ABIQUA ACRES M GAITHA	ABIQLA ACRES DAZZLING GEM	OLYMPIC VIEW B MAVERICK	2-00	305-2X	13680	661
*SCOTTIE PAYNE, VALE VIEW FARM, VALE						
VALE VIEW DAZZLIN PHYLORA	VALE VIEW FAMOUS PHYLBAN	EBER LEA FARMS DAZZLER	3-08	277-2X	11750	497
*STAEHELY BROS, VALLEY VIEW FARM, OREGON CITY						
VALLEY VIEW ROGERS DAISY	VALLEY VIEW TRUMPETERS DAISY	ROETTA DARI ROGER	5-11	305-2X	14670	666
VALLEY VIEW ROGERS GOLDIE	ROETTA D GOLD	ROETTA DARI ROGER	5-07	305-2X	14060	671
VALLEY VIEW FOND LARK	VALLEY VIEW BILLYS LARK	WOODACRES FOND PRINCE	3-11	302-2X	12520	621

PENNSYLVANIA

*A J & JAMES CELESTINE, ELSVIEW FARM, SCENERY HILL						
ELSVIEW FARMS JEDS GOLDIE	ELSVIEW FARM V GINGER	ELSVIEW FARMS NANCES JED	8-08	305-2X	13210	562
ELSVIEW FARMS FORTUNES WREN	ELSVIEW FARMS PRINCE WENDY	GRAIN MEADOW D FORTUNE	3-01	305-2X	13130	523
*JOSEPH FERRIS, SUMMERFIELD FARMS, NEW WILMINGTON						
SUMMERFIELD SABO PEONY	SUMMERFIELD GABS DAHLIA	GLENDALES MAJOR LAD	4-02	305-2X	14080	642
*GUY A LEADER & SONS INC, LEADER FARMS, YORK						
LEADERS DUCHESS CAMAY	LEADERS D CYNTHIA	LYRENE PRINCE DUKE	4-10	305-2X	14440	733
LEADERS DORAMOST JILL	LEADERS DELITE JEANETTE	YELLOW CREEK DORAMOST	4-04	305-2X	14740	744
LEADERS BRIGHT DOT	LEADERS C DORIS	ARIZONA FARMS BRIGHT	2-11	305-2X	13520	649
*K. D. & ELSE LINDE, LINDENHOF, OXFORD						
LINDENHOF PR DON STELLA	LINDENHOF N F HELLA	LYRENE PRINCE DON	5-02	305-2X	14870	671
LINDENHOF HALYARD INKY	LINDENHOF E PRINCE INKA	MULHOCAWAY BUTTERFAT HALYARD	3-05	284-2X	12580	606
LINDENHOF FARGOS ERIKA	LINDENHOF F SUCCESS EVA	LYRENE FARGO	2-03	305-2X	16060	717
*EUGENIA C MADEIRA, CRUMDALE FARM, BERWYN						
KELSOS CHALLENGERS JEANETTE	ACES GOLDEN ROSE	KELSOS SUPREMES CHALLENGER	5-06	305-2X	13130	630
*KIMBERTON FARMS SCHOOL, INC., PHOENIXVILLE						
KIMBERTON ELDORADO ESTELLE	KIMBERTON TIM EDNA	CLEVERLANDS GENERAL ELDORADO	4-03	305-2X	13710	585
KIMBERTON CHAMPION BONNIE	KIMBERTON SP R BLOSSOM	HOUSLEYS J CHAMPION	4-04	284-2X	11790	531
*BERNARD O SNIDER, SNIDER HOMESTEAD FARM, NEW ENTERPRISE						
SNIDERS GERONIMOS DOT	SNIDERS GUSTYS DONNA	BROOKNILL PRINCE GERONIMO	5-09	305-2X	13160	603
*RAYMOND F & LOUISE A WITMER, PENN DEL FARM, WILLOW STREET						
QUAIL ROOST DIVIDEND ELVIRA	LINDENHOF T C ELVIRA	ATTEBROC FLASH DIVIDEND	4-08	300-2X	12470	545
PENN DEL FAYVORS DUTY	PENN DEL DUET	HOUSLEYS DARI FAYVOR	4-07	305-2X	14550	685
PENN DEL FORTUNES MAHONIA	PENN DEL FAYVORS MERCEY	VEGUITA QUIK FORTUNE	2-03	305-2X	12530	567

SOUTH CAROLINA

*ARVID BLACK, SIX OAKS FARM, SALUDA						
SIX OAKS FARM T BELA	SIX OAKS FARM D BOSSIE	YELLOW CREEK S TRAVELER	9-08	305-2X	13800	605
*BIG CREEK HILL FARM, INC., SALUDA						
BIG CREEK ADMIRAL REN	BIG CREEK SAM RENEE	BIG CREEK CHAMP ADMIRAL	4-07	305-2X	18350	947
*G MELLWOOD COLEMAN, MELLDORO FARM, SALUDA						
MELLDORO FOND P NORA	MELLDORO DIVIDEND ORA	WOODACRES FOND PRINCE	2-07	305-2X	12160	624
*DARDENELLA FARM/LOVELACE, ORANGEBURG						
MILEYS SUE	MILEYS SUNNY	LYRENE MAY ROSE PRINCE	8-06	305-2X	15610	751
QUAIL ROOST NANCE WILNA	QUAIL ROOST QUEEN WILNA	NORGERTS ROYAL NANCE	7-08	305-2X	14260	674
MILEYS MOLLY	MILEYS BETTY	ROES MOR E DISTINCTION	4-06	305-2X	17390	737
QUAIL ROOST MIDAS ROSALIE	QUAIL ROOST COMMAND ROSALIE	QUAIL ROOST DARI MIDAS	1-11	305-2X	10890	494
HEYWES GAL GIGI	HEYWES V GYLE	HEYWES PRIN GALACTIC	2-07	305-2X	16180	778
QUAIL ROOST PRINCE STARDUST	OPEN GROUNDS MAGIC STARDUST	LYRENE MAY ROSE PRINCE	2-01	305-2X	10850	552
*EDISTO FARMS, DENMARK						
GAYVIL EMORYS SNOWFLAKE	GAYVIL LYNNS SNOWBELLE	CEDARBROOK POLLYS EMORY	6-06	305-2X	12720	544
EDISTO FARMS BIMBO JANEY	EDISTO FARMS FRED JALNA	SAWAGA HONEYS CHAMPION BIMBO	4-09	305-2X	14320	734
PINE GROVE DUANE Z PAULETTA	PINE GROVE DUANE PAULETTA	HIGH MEADOWS DARI ZOZINA	3-11	305-2X	13470	618
*GEORGE W. FOWLER, BUTLER HILL GUERNSEYS, SALUDA						
BUTLER HILL PRINCESS BAMBIE	BUTLER HILL ROBERTS BONNIE	LYRENE MAY ROSE PRINCE	7-06	305-2X	13770	687
BUTLER HILL R AMALIE	BUTLER HILL R AMY	BUTLER HILL EMPORERS RESPECT	4-04	290-2X	13430	603
BUTLER HILL C BERTHA	BUTLER HILL C B BLANCHETTE	HOUSLEYS J CHAMPION	3-09	305-2X	11940	507
BUTLER HILL J DELPHA	BUTLER HILL CHAMPION DELLA	BUTLER HILL R JACKSON	3-10	289-2X	11620	577
BUTLER HILL P L FLORA	WOODLAND G FAYE	VILLA CREST P LEADER	3-06	305-2X	14760	730
BUTLER HILL F C QUIN	BUTLER HILL ROBERTS QUINETT	TANNERY HILL FLORETS COMMAND	3-03	292-2X	14950	668
*EDGAR GROSS, MAPLE VALLEY FARM, ORANGEBURG						
COTTAGE NOBLE NORA	COTTAGE RADARS ARVILLA	MEADOW LANE NOBLEMAN	10-09	305-2X	14800	580
FISHER FARM F ANITA	KADOCKADEE VICS ANGIE	CRESCENT MAPLES P FERDINAND	2-09	305-2X	12150	646
TAFT BROOK ACTOR LOUISE	WOLFPEN IDOLCS LADY LOU	WOLFPEN KINGS ACTOR	2-05	305-2X	12640	541
LAWECA HOLLY JOAN	LAWECA FLASH CANDY	WELCOME FLASHS HOLLIREX	4-07	292-2X	13290	549
FISHER FARM F CANDY	FISHER FARM D CATHY	CRESCENT MAPLES P FERDINAND	2-09	305-2X	12030	471
*MARVIN J. HAMM, MYRTLEDALE FARM, NEWBERRY						
MYRTLEDALES DIPO PENNY	MYRTLEDALES NOBLE PINCHHITTER	MULHOCAWAY BUTTERFAT DIPLOMAT	10-05	305-2X	14040	650
MYRTLEDALES CHAMPION TULIP	MYRTLEDALES BUTTERFAT TALLULA	HOUSLEYS J CHAMPION	6-05	305-2X	14660	714
MYRTLEDALES FALCON LOLA	MYRTLEDALES DIPO LAURA	SPRING RIDGE G FALCON	4-06	305-2X	14110	667
MYRTLEDALES WINSTON PIE	MYRTLEDALES DIPO PAULET	EBER LEA FARMS WINSTON	3-04	305-2X	14360	690
MYRTLEDALES ALBERT BETTYN	MYRTLEDALES H B BANANA	MYRTLEDALES CHAMPION ALBERT	2-02	305-2X	11990	581
MYRTLEDALES ADMIRAL PETULA	MYRTLEDALES HERMES PRAISE	BIG CREEK CHAMP ADMIRAL	2-01	305-2X	11140	571
*THOMAS LEE MARTIN, LIBERTY						
MARTINS DANDY JOSSIE	LYNDALE ROYAL BERNICE	EDISTO FARMS DARI NOBLEMAN	4-10	305-2X	12350	547
MARTINS KARAT BILLIE	GIPPY N D KARAT	LYNDALE BENNIE BILLY	3-04	305-2X	12660	571
MARTINS RB BENNIE	EDISTO FARMS B RENNIE	LYNDALE BENNIE BILLY	4-00	305-2X	14190	610
MARTINS BEN MEME	MARTINS CHAMPION AMY	LYNDALE BENNIE BILLY	3-03	305-2X	13940	687
ROYAL T C DANDY	RED HILL COMMANDS DANDRA	NORGERTS ROYAL TIM	5-07	305-2X	15660	710
V BARONS IDA BELL	RED HILLS R IDA BELLE	RED HILLS VIRT BARON	3-09	305-2X	13110	639
*FRED T MILLS, MARFRED FARM, SALUDA						
LACAR S CONSOLE	GOLDEN HARVEST DILL CLARENE	HANOVER HILL FAME SUCCESS	7-02	305-2X	13870	593
MT VIEWS NEVAS DOTTY	GUERNSDEL BILLY NEVA	LYRENE MAY ROSE PRINCE	4-07	305-2X	12760	746
MARFRED PLATO NONA	MARFRED L PRINCE NONA	MARFRED CHAMPION PLATO	3-07	305-2X	12380	595
*MITCHELL BROS., SALUDA						
RUDANKS B HILL MONEY	RUDANKS SUCCESS MUSY	BUTLER HILL DARI JAY	2-05	305-2X	12850	632
*HUGH B. RHODES, SEDOHR FARM, ESTILL						
SEDOHRS M FAIRY	TOPMOST RIVALS FONDA	QUAIL ROOST DARI MIDAS	2-05	305-2X	11200	558
*THORNWELL ORPHANAGE, LUSH ACRES FARM, CLINTON						

Register your DECEMBER calves now

LUSHACRES CHAMPION WYLEEN	LUSHACRES NANCES WILMA	HOUSLEYS J CHAMPION	5-08	305-2X	12910	578
*LYNN VAN BENSCHOTEN, VANLYN FARM, COPE						
FRANCHESTER MAXIM BASHFUL	FRANCHESTER TOP MOST BASHFUL	LYRENE NOBLE MAXIM	2-06	305-2X	12450	585

TENNESSEE

*LEE HOUSLEY, RIDGEWAY FARM, RICEVILLE						
HOUSLEYS M SATIN	HOUSLEYS K H SELMA	HOUSLEYS ROYAL MAVERICK	8-04	305-2X	13180	562
HOUSLEYS A F C MARGO	HOUSLEYS BO MARGIE	APPLEBROOK FAMES CORPORAL	7-04	305-2X	15050	668
SUNNY MEADOWS MAX LADINA	HARMONS ROYAL LADINA	LYRENE PRINCE MAX	6-08	305-2X	15390	675
CLOE ACRES DEBBY DEBROAH	WIN MEADOW FAME DEBBY	HOUSLEYS DARI FAYVOR	3-05	305-2X	17380	861
*CAROLINE MCKENZIE, CAR CREEK FARM, CLEVELAND						
DENDELS ORCHARDS P LORRY	DENDELS ORCHARDS N LORRY	LYRENE MAY ROSE PRINCE	8-08	305-2X	14640	624
CARR CREEK MAESTRO BENNIE	BELMONT VIEW HERO BONITA	PRICE BLACK KUBILEES MAESTRO	8-02	305-2X	18360	841
CARR CREEK BUGLERS BONNIE	CARR CREEK MAESTRO BENNIE	HOUSLEYS PRINCE BUGLER	4-05	292-2X	14190	683
CARR CREEK SUNNYS TWIXSUN	STEVENS FARM STARS TWINKLE	BAY MEADOW SUNNYS DARIMOST	3-02	303-2X	13290	595
*SCOTT STICKLEY, BITTERSWEET KNOLLS, BLOUNTVILLE						
BITTERSWEET P N BOBBIE	BITTERSWEET BON BARB	DORELLA PENNYS NANCE	6-08	305-2X	15000	617
PINEMONT WINSTON JANE	PINEMONT WOODS JANE	EBER LEA FARMS WINSTON	3-10	305-2X	14660	664
BITTERSWEET PILOT HOLLY	BITTERSWEET DARI HOLIDAY	CLEARBRANCH MASTER PILOT	2-02	305-2X	11100	560

TEXAS

*LAVON FARMS, INC., PLANO						
LAVON FARMS MON OPHELIA	LAVON FARMS B OPHELIA	BROOKBERRY JOLLY MONITOR	7-09	305-2X	12850	553
SHADY VIEW FARMS T CORA	SHADY VIEW GONDOLIERS CANDY	FOREMOST TOP JOLLY	4-08	305-2X	12820	542

VERMONT

*DONALD A BIGELOW, ROYAL TERRACE FARMS, BETHEL						
ROYAL TERRACE M B ELNORA	ROYAL TERRACE PRINCESS ELDORA	PRICE BLACK KUBILEE MISTER BOB	3-06	271-2X	12640	653
ROYAL TERRACE BILLS EVE	GREYSTONE DARI EVELYN	BURGERS PLACE BILLY	3-02	285-2X	11890	603

VIRGINIA

*DANIEL W. BRUBAKER, SHENMONT FARMS, DAYTON						
ROUND HILL VIRGINIA VISTA	ROUND HILL VIRGIES VIRGINIA	ROUND HILL NANCES WOSTER	7-08	305-2X	15520	648
QUAIL ROOST COMMAND KATE	QUAIL ROOST MERRY KATE	TANNERY HILL FLORETS COMMAND	7-05	305-2X	15630	578
VILLAGE FARM C GLEAM	MCDONALD FARMS B GENEVIEVE	APPLEBROOK FAMES CORPORAL	2-06	305-2X	13210	609
*C A CUTCHINS III, DEERPATH FARMS, FRANKLIN						
DEERPATH GOLDEN DEE	DEERPATH BILLS DINA	DEERPATH MAXS GOLDMINE	7-00	305-2X	13220	699
DEERPATH CORPORALS ADDIE	DEERPATH GOLDEN AMY	APPLEBROOK FAMES CORPORAL	4-09	305-2X	15100	708
DEERPATH CORPORALS NANCY	DEERPATH FANFARES NANCY	APPLEBROOK FAMES CORPORAL	2-06	305-2X	15010	654
*W. W. RAWLEY, GREEN VALLEY FARM, MOUNT SOLON						
JAY W BEA	BROADVIEWS B E JAY	DARIMOST L WILLFUL	3-11	305-2X	14520	656

WASHINGTON

*HERBERT V EKSTRAN, BROCKWELL FARM, BOW						
BEETCHENOW FARMS JOANS JENNY	BEETCHENOW FARMS JULIES JOAN	BEETCHENOW FARMS L B JAY	7-10	305-2X	13340	755
BOON FARM HERM GERTIE	BOON FARM KINGS GERRI	NORTHERN HERMES	5-07	305-2X	14040	689
BEETCHENOW FARMS KITS KATHY	BEETCHENOW FARMS KATHYS KIT	HOUSLEYS J CHAMPION	5-09	305-2X	15770	736
BROCKWELL A DOT	MAPLE SPRINGS DOTTIEMAE	BROCKWELL H J C ADMIRAL	3-08	305-2X	14820	795
CHINOOK MAY ROSE EDITH	CHINOOK DOMINO ANITA	LYRENE MAY ROSE PRINCE	2-09	305-2X	12590	617
*FAR WEST FARMS INC, BOW						
FAR WEST S TINA	FOREST HILLS DARI TALLY HO	FAR WEST FOREMOST SENSATION	6-05	305-2X	17070	688
BEETCHENOW FARMS CHERIES CORA	BEETCHENOW FARMS CLEOS CHERIE	BEETCHENOW FARMS DICK NIXON	5-06	305-2X	16050	708
DIVERSIFIED DARI GRADINE	DIVERSIFIED SOL GARNER	WESTERN GLOW DARIMOST	5-02	305-2X	12840	603
WESTERN GLOW D F CLAIR	WESTERN GLOW DUKES CHARMING	WESTERN GLOW DARI FINANCIER	4-07	305-2X	13310	570
FAR WEST DONS BERTHA	FAR WEST FOREMOST BRENDA	BAY MEADOW BILLYS DON	4-04	305-2X	14650	702
OLYMPIC VIEW B FERN	OLYMPIC VIEW S FLUTE	OLYMPIC VIEW A BANNER	4-00	305-2X	14120	633
FAR WEST LEADER TWINKLE	DIVERSIFIED CHAMP MOONBEAM	VILLA CREST P LEADER	3-04	305-2X	13260	615
FAR WEST PREMIER VICKY	FAR WEST CHAMPION VERNA	WESTERN GLOW WISTAR PREMIER	2-09	305-2X	11830	595
FAR WEST M RUBY	WESTWARD DISPATCH RITA	OLYMPIC VIEW B MAVERICK	2-04	305-2X	11780	637
FAR WEST PREMIER FLOWER	BEETCHENOW FARMS FRENCHIES FAY	WESTERN GLOW WISTAR PREMIER	2-04	305-2X	12920	641
*JAY LESTER LANCASTER, SEQUIM						
DENNY DALE BANNERS BROOKE	DENNY DALE BUILDERS BEESWAX	OLYMPIC VIEW A BANNER	4-07	289-2X	14290	692
OLYMPIC VIEW M BABE	OLYMPIC VIEW BAMBI	OLYMPIC VIEW B MAVERICK	2-09	305-2X	12370	543
OLYMPIC VIEW QF GAIL	OLYMPIC VIEW SUN GLEE	VEGUITA QUIK FORTUNE	2-00	304-2X	11760	543
OLYMPIC VIEW M GLEE	OLYMPIC VIEW D GUSSIE	OLYMPIC VIEW B MAVERICK	1-09	305-2X	12150	511
*MICHAEL C. HARVEY, MEADOWCHARM FARM, VANCOUVER						
LONE PALM SUNNYS BARBI	LONE PALM LANCER BARBI	BAY MEADOW SUNNYS DARIMOST	8-07	305-2X	17350	635
MEADOWCHARM DARI TERESA	GUERNSEY MEADOWS TINAMARIE	WESTERN GLOW DARIMOST	6-11	305-2X	17460	763
*MYRON W LANCASTER, OLYMPIC VIEW FARM, SEQUIM						
OLYMPIC VIEW CHRISTMAS	OLYMPIC VIEW A CINDRELLA	SPRING RIDGE G BINGO	5-05	305-2X	12990	845
OLYMPIC VIEW C MARGIE	MAR I DOT LUCKYS MARIGOLD	HOUSLEYS J CHAMPION	5-00	305-2X	14100	622
OLYMPIC VIEW M FLORRIE	OLYMPIC VIEW C FLOY	OLYMPIC VIEW B MAVERICK	3-09	305-2X	12610	581
*LEWIS & JIM VAN MERSBERGEN, WILL O WEST FARM, LYNDEN						
WESTERN GLOW P N BETSY	WESTERN GLOW DUKES BEVERLY	CEDARBROOK POLLYS NANCE	3-07	365-2X	16820	709
WILL O WEST NANCE BEAUTY	DARI DALE CHIEF BECKY	CEDARBROOK POLLYS NANCE	3-09	305-2X	13880	743
DOREENS DARLENE	WILSONA BILLYS DOREEN	WESTERN GLOW FINANCIERS PRINCE	2-09	305-2X	12570	582
*MARVIN VAN MERSBERGEN, MARKWELL FARM, LYNDEN						
NESLEKCIM FORTUNES DORA	NESLEKCIM BILLYS DANA	GRAIN MEADOW D FORTUNE	4-09	305-2X	13070	648
VALLEY PRIDES S STAR	VALLEY PRIDES L STAR	LYRENE DUKE SARGENT	3-09	305-2X	13050	719
WESTERN GLOW DF TRIBUT	RUSSELLHURST TINYS TESS	WESTERN GLOW DARI FINANCIER	2-08	305-2X	13280	727
WESTERN GLOW N A GRACE	LONGMEDO PATS GLORY	ROSEWOOD NONAS AMBASSADOR	2-07	305-2X	12230	589
MARKWELL S S JODI	MARKWELL J C JEWEL	MARKWELL BEAUTIFUL SAMMY S	2-01	305-2X	14330	624
*KENNETH J. WINTERS, WIN CREST FARM, MABTON						
WESTLYNN M SARA	WESTLYNN NOBLE SATIN	MAXVALES D M MONERA	5-06	305-2X	13210	580
SATUS C VENUS	WINACRES PRINCES VADA	HOUSLEYS J CHAMPION	5-03	305-2X	14430	670
SATUS P GINGER	WINACRES NANCES GWEN	SATUS VICTORIAS PRINCE	5-03	305-2X	12560	527
CANDIS GENERAL LADY JANE	MOLLYS BILLYS CANDI	CLEVERLANDS GENERAL ELDORADO	3-10	305-2X	12630	534
DIVERSIFIED TM PALMA	CHAMP PRIMULA	SANDE HILL DOUBLE EMORY	3-02	305-2X	16170	646
WIN CREST COPY CARMEN	SATUS PRINCES CLOVER	ROSEWOOD AM COPYRIGHT	3-02	305-2X	12090	555

WISCONSIN

*URIEL DOSCH & SONS, BETTSWARD FARM, RICHLAND CENTER						
KNIGHT FARMS BUTTERFAT BELLE	PRINCESS BETH OF WYLDEWOOD	MULHOCAWAY BUTTERFAT KING HAL	12-02	305-2X	13060	659
LUXERIN J DIXIE	LUXERIN J MARBELLA	YELLOW CREEK BUTTERFAT JAMES	11-00	305-2X	16470	719
BETTSWARD PHAROAH DEE	BETTSWARD PREMIER V F DEBBY	WOODACRES BUTTERFAT PHAROAH	9-01	305-2X	20090	905

Early REGISTRATION Makes CENTS

BETTSWARDS BILLYS MARGO	HI Y MISTLETOE	BURGERS PLACE BILLY	8-08	305-2X	17350	759
BETTSWARDS ELDORADO GLADYS	MINAS GOLDY	CLEVERLANDS GENERAL ELDORADO	8-03	305-2X	18700	864
BETTSWARDS R L D BONNIE	HI Y BETTINA	MCDONALD FARMS R L DIVIDEND	8-09	305-2X	14060	588
LEVEL GREEN CHAMPIONS JAN	LEVEL GREEN NANCE JOAN	HOUSLEYS J CHAMPION	6-00	305-2X	14230	678
BETTSWARD CHAMPION GENEVE	BETTSWARD VISCOUNT GAY	HOUSLEYS J CHAMPION	5-08	305-2X	14580	656
LUXERIN BRANDY	LUXERIN J MICKEY	HIGH MEADOWS CHARMER	4-06	305-2X	17800	831
LUXERIN PRINCE BAYBERRY	LUXERIN S DILLIE	LYRENE MAY ROSE PRINCE	3-10	305-2X	18350	899
BETTSWARDS ELDORADOS SHARON	BETTSWARDS FLASH SUSIE	CLEVERLANDS GENERAL ELDORADO	3-05	305-2X	12860	673
LUXERIN PRINCE AJAX	LUXERIN J MARCEY	LYRENE MAY ROSE PRINCE	3-06	305-2X	14840	784
BETTSWARDS PRINCE LOLA	BETTSWARD ELDORADO LOLLY	LYRENE MAY ROSE PRINCE	2-07	305-2X	11620	522
BETTSWARDS CHAMPION ALICETTE	HI Y ALLEGRA	HOUSLEYS J CHAMPION	4-06	305-2X	16180	705
BETTSWARDS CHAMPIONS MICKEY	BETTSWARDS BILLYS MARGO	HOUSLEYS J CHAMPION	5-04	305-2X	14430	782
BETTSWARDS B BUDDYS SKIPPY	BETTSWARDS FLASH SUSIE	BETTSWARD BETTINA BUDDY	6-06	305-2X	14150	621
BETTSWARDS BILLY VERNA	LEVEL GREEN BEAU VELMA	BURGERS PLACE BILLY	2-02	305-2X	15900	833
*THOMAS A. GRISWOLD, SR., TAG LANE FARM, IXONIA						
MONARCHS FAYVORS ELLA	MONARCHS HALS ELLA	HOUSLEYS DARI FAYVOR	3-01	305-2X	18870	777
*ELLSWORTH S. SWENO, DONDOR FARM, BLAIR						
DONDOR POLLY NANCE GINNY	CIRCLE FARM GINGER MIN	CEDARBROOK POLLYS NANCE	2-06	305-2X	14110	579
*W D HOARD & SONS CO, HOARDS DAIRYMAN FARM, FORT ATKINSON						
DAIRYMAN FAME DEBBIE	EBER LEA CLASSIC DAZE	HILDIEMAID FLASHS FAME B	2-02	305-2X	12250	507
*PHIL LAESCH, LAESCHLAND FARM, CURTISS						
FAUVER HILL J BETTY	VALS BONITA OF MONROE	FAUVER HILL TOP JUPITER	7-10	305-2X	14220	661
FAUVER HILL LANCE DARLANA	DARLEEN OF MONROE	LOCKSHORE NANCE LANCELOT	3-10	305-2X	13920	606
FAUVER HILL P ROSALUE	FAUVER HILL C ROSALIND	LYRENE MAY ROSE PRINCE	3-08	305-2X	15390	690
*LESTER LURVEY & SONS, BOULDER VIEW FARM, BARABOO						
BOULDER VIEW SCOTT PAMMIE	MONARCHS CHIPS PRINCESS	NORGERTS NANCE SCOTT	7-09	305-2X	14670	659
BOULDER VIEW COMMAND IVETTA	MARSHALLANES FLASH INGA	GAYOSO VIEW TOP COMMAND	3-10	305-2X	13600	667
BOULDER VIEW B DIANE	BOULDER VIEW PRINCES DIANE	LINDEANS BABETTES BIERY	2-10	289-2X	12580	571
*THOMAS L. NEHRING, NEHRINGLAND FARM, TAYLOR						
NEHRINGLANDS AVALON	NEHRINGLANDS ANN ALICE	SUNESLOPE CHAMP DIVIDEND	2-03	305-2X	11910	509
NEHRINGLANDS SILVER	NEHRINGLANDS SHARON	SUNESLOPE CHAMP DIVIDEND	2-01	305-2X	11400	532
*BERNARD PRALLE, FAUVER HILL FARM, ONALASKA						
FAUVER HILL FAL PATTY	FAUVER HILL BON PLAYGIRL	SPRING RIDGE G FALCON	5-00	305-2X	15170	644
FAUVER HILL FAL LANETTE	FAUVER HILL HAL LARA	SPRING RIDGE G FALCON	5-06	305-2X	18370	886
FAUVER HILL LANCE ELITE	FAUVER HILL DARI ERIN	LOCKSHORE NANCE LANCELOT	4-02	305-2X	14390	678
FAUVER HILL HILDIE ELSA	FAUVER HILL HAL ENVY	HILDIEMAID FLASHS FAME B	2-08	285-2X	11290	559
FAUVER HILL HILDIE LETTA	FAUVER HILL FAL LANETTE	HILDIEMAID FLASHS FAME B	2-08	305-2X	14920	673
FAUVER HILL LANCER FRESKA	FAUVER HILL BILLY FRISKIE	FAUVER HILL M C LANCER	2-11	305-2X	12890	533
*GLEN SCHWEMMER, FAUNROWS FARM, FORT ATKINSON						
FAUNROWS FIESTA	FAUNROWS FADEEN	CLEVERLANDS GENERAL ELDORADO	9-01	305-2X	14690	591
*WARREN A. SMITH & SONS, CITY VIEW FARM, WATERTOWN						
SPRINGMEADOW GOVERNORS MARILYN	SPRINGMEADOW T C MARILYN	WERNS GOVENORS WINNER	7-07	365-2X	20220	889
CITY VIEWS COMMAND WILMA	CITY VIEWS AM WREN	TANNERY HILL FLORETS COMMAND	4-03	305-2X	12330	480
CITY VIEWS WINSTONS BUBBLES	CITY VIEWS STARS BONITA	EBER LEA FARMS WINSTON	2-03	301-2X	11260	511

WYOMING

*LLOYD VERNON HOOPES, TRIPPLE T GUERNSEY FARM, AFTON						
TRIPPLE T VAGABONDS MOST	TRIPPLE T DAWNETS VAGABOND	WESTERN GLOW DARIMOST	11-04	305-2X	15050	591
TRIPPLE T BUBBLES GOLDY	TRIPPLE T BUBBLES	GAYOSO VIEW GOLDEN FAME	11-02	289-2X	13540	472
ADOHR NANCES LELANICE	ADOHR VOXMAN LELANICE	ATTEBROC NANCES TED	6-09	295-2X	14780	718
TRIPPLE T DARI PATSY	TRIPPLE T VAGABONDS DARI	LAKE LOUISE PATSYS PRINCE	5-03	281-2X	14410	658
PRICE BLACK FAYVORS INGRED	PRICE BLACK BRUCES INGRED	HOUSLEYS DARI FAYVOR	3-05	305-2X	15330	584
CRANNEY ACRES KADIE	CACHE MEADOW D SADIE	HOUSLEYS J CHAMPION	3-07	305-2X	15070	601
TRIPPLE T CHAMPION LADY	TRIPPLE T FOR LARK	HOUSLEYS J CHAMPION	2-07	305-2X	17530	702
TRIPPLE T GOLDYS FORTUNE	TRIPPLE T BUBBLES GOLDY	GRAIN MEADOW D FORTUNE	2-00	272-2X	16630	683
TRIPPLE T MOSTS LEADER	TRIPPLE T VAGABONDS MOST	VILLA CREST P LEADER	2-02	283-2X	12770	573

REGISTRATION

IT'S EASY AS

KEEP YOUR REGISTRATIONS UP-TO-DATE!

Early Registration Pays!

ABS supports action taken at Guernsey Annual Meeting

Action at the 101st Annual Meeting of The American Guernsey Cattle Club will result in breed progress. We support the action taken on Young Sire Sampling and of establishing a PD Dollar and Milk floor for A.I. sires.

Young Sire Sampling

The Club is developing young sire sampling programs in five different regions. **ABS wants to work with each program.**

Western Guernsey Sires was the first group formed. ABS is working with them in sampling their first bull . . . 29 G0811 Welcome CHOICE Admiral . . . he is a Kellogg Minnies Choice son . . . his dam is a Very Good, 20,000-pound Welcome Flashs Hollirex daughter.

+$50 or +500 Milk

We support the resolution that proven Guernsey sires in A.I. have a PD of at least +$50 or +500 pounds of milk.

Our Present Sires

Bull Code Name & No.	$	USDA 1/78 Milk	% Rpt.
29 G0788 FABIAN	+129	+1,236	75
29 G0791 MARTIN	+ 81	+ 931	58
29 G0796 TELESTAR	+ 80	+ 756	36
29 G0784 FAYVOR	+ 70	+ 654	98
29 G0795 SULTAN	+ 51	+ 684	76

A FABIAN Daughter

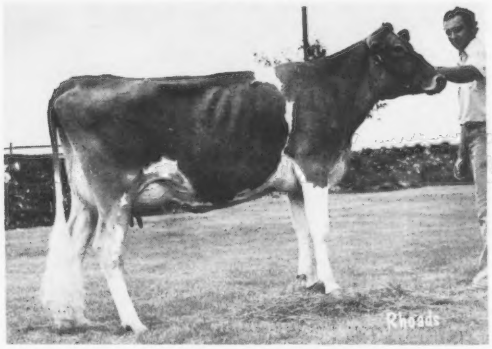

Penn-Del Fabian Blondie
2-02 12090 610 305–2x DHIR

1st WGS Young Sire

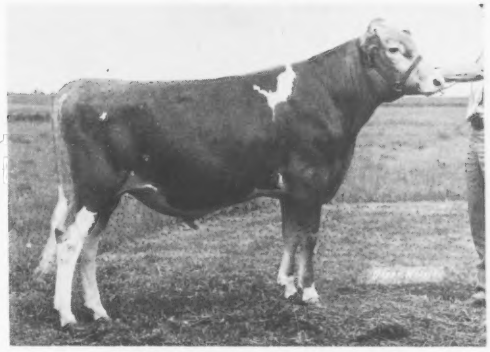

29 G0811 Welcome CHOICE Admiral

NATIONAL ASSOCIATION ANIMAL BREEDERS NAAB Know Your Semen Supplier

CSS

American Breeders Service
DeForest, Wis. 53532
608/846-3721

ABS
AMERICAN BREEDERS SERVICE ®

SOUTH PENN FARMS COMPLETE DISPERSAL

at the Farm, New Enterprise, Pa.

Monday — August 7, 1978 — 10:30 A.M.

DONALD P. MORAN, Owner

BERNARD (Tweet) SNIDER, Manager
Phone: 814/766-2286 or 766-2795

SELLING: 4 BULLS — 100 COWS — 40 HEIFERS

T.B. & Bangs Accredited – Eligible to All STATES and CANADA

The South Penn Herd was founded by purchases at leading dispersals and consignment sales. Some of the top cattle in the Guernsey breed are selling. The majority of the cows are late summer and fall fresheners and are bred to leading sires, including 35 in calf to Housleys Dari FAYVOR. The projected records on the June test averaged 13029M, 574F with 75 cows milking of which, 53 are 2- and 3-year olds.

IN SALE – Lot 1

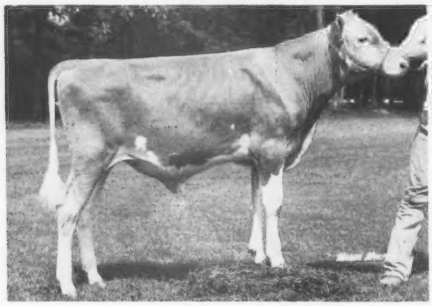

SOUTH PENNS TRAIL BLAZER
Sire: Olympic View A BANNER – 1/78
USDA: 208 daus, 52 herds, avg
12673M & 583F.
P.D.: +1161M +38F 86% Rpt +107$
Being out of the great Lorna cow – TRAIL BLAZER has the inheritance to live up to his name and become a Genetic Giant among Guernseys.

HIS DAM

HAPPY HILL AFC LORNA – '77–$20,000
2-07 *20360 *946 365–2x DHIR
3-11 *22200 *1021 305–2x DHIR
In 1976, All-American 3-yr-old; 1st & Best Udder NGS, Madison; Sr. & Gr. Ch., Ohio State Fair. 1st Dry Cow, 3-yr & over, Sr. & Gr. Ch., Md. State; Sr. & Gr. Ch., Pa. All-American, 1977.

IN SALE – Lot 2

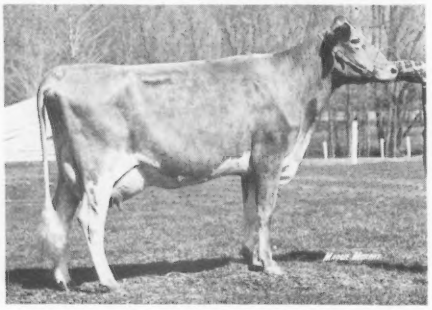

SNIDERS PRINCE LILY
Proj: 2-09 22126 1285 305–2x DHIR
Due 12/20 to Clovelly TOP HORNET
2nd 2-yr-old Pa. Farm Show, 1978
Sire: Lyrene May Rose Prince
Dam: Lerson Lawn Jasons Lassie (E–92)
4-05 *21300 *946 305–2x DHIR
Gr. Ch., Pa. Farm Show 3 times

IN SALE

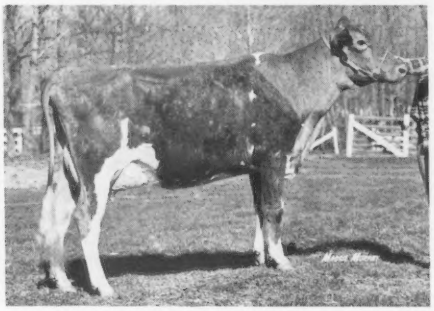

SNIDERS BUTCHS ALBIA
Proj: 2-04 14963 522 305–2x DHIR
Sire: Sniders Arcos BUTCH
Dam: Liseter Flaming Alma (E)
8 Lact. Total: 107,900M, 4,630F in 2,431 das.
Proj. 16-yr-old DHIR 12602 527 305–2x

"Lily" and "Albia" are among the best 2-yr-olds in the Guernsey Breed.

Refreshments and a Guernsey Get-Together at the farm on Sunday evening, August 6.

DIRECTIONS: Farm located 2 mi. W of New Enterprise, Pa., just off Rt. 869. From East, take Breezewood Exit off Pa. Tpk. to Everett, N on Rt. 26 – to Rt. 36 to 869 – Go West. From West, take Bedford Exit – Rt. 220, N to 869 – 3 mi. E.

SALE HEADQUARTERS – HOLIDAY INN, Bedford. Phone 814/623-9006

For catalogs and
further information, Contact:

THE MERRYMAN COMPANY, SPARKS, MD 21152
JOHN B. MERRYMAN – Phone 301/771-4624 or 771-4627

If you are interested in buying or selling Guernseys, give us a call.